

LD
4817
.S31F
1910







THE
SAINT LAWRENCE
UNIVERSITY



GENERAL CATALOGUE

1856-1910



GENERAL CATALOGUE

OF THE

TRUSTEES, OFFICERS, AND GRADUATES

AND OF STUDENTS NOT GRADUATES

OF

THE ST. LAWRENCE UNIVERSITY

CANTON, NEW YORK



1856-1910

CANTON, NEW YORK
PUBLISHED BY THE UNIVERSITY
1910

L D 4817
.5318
1910

PLAINDEALER PRESSES, CANTON, N. Y.

University
1910



CONTENTS

Foundation	5
Members of the Corporation	7
Members of the Faculties and Officers	13
Corporation, 1910	25
Trustees of the Theological School, 1910	26
General Officers of Law School, 1910	26
Trustees of Clinton Liberal Institute, 1910	27
Faculty of the College of Letters and Science, 1910	28
Faculty of the Theological School, 1910	30
Faculty and Officers of the Law School, 1910	30
Faculty and Officers of the School of Agriculture, 1910	32
Alumni of the College of Letters and Science	33
Doctor of Philosophy, Masters of Arts, Masters of Philosophy and Masters of Science	58
Graduates of the Theological School and Bachelors of Divinity	60
Bachelors of Laws	70
Masters of Laws	79
Graduates of the School of Agriculture	80
Honorary Graduates	81
Summary	86
Index of Names	87

The names of ordained clergymen are printed in *Italics*.

A star (*) prefixed to a name denotes that the person is deceased. In every case in which the year of the decease is known, except in the case of officers and members of the faculty, it is indicated at the right.

All persons, who can furnish information appropriate to the future editions of this Catalogue or of the Obituary Record, are

urgently requested to communicate with Professor George R. Hardie, the editor. It is desired especially to keep a full record of the public services, published writings, and literary and scientific work of both graduates and non-graduates; also of their present addresses, and of the dates of death and ages of the deceased.

A record has been opened by the editor for the reception of notices of the Alumni. All biographical sketches, newspaper and magazine notices, and obituaries of Alumni, and notices and reviews of their works and services are desired for this record.

An annual catalogue is issued by the University and may be had on application to the Secretary.

The last edition of the quinquennial catalogue of the University was issued in 1900.

FOUNDATION

THE ST. LAWRENCE UNIVERSITY was chartered by the Legislature of New York, by Chapter 91 of the laws of 1856, passed April 3, 1856, for the purpose "of establishing, maintaining and conducting a college in the town of Canton, St. Lawrence county, for the promotion of general education, and to cultivate and advance literature, science, and the arts; and to maintain a theological school at Canton aforesaid."

The University now includes:

THE COLLEGE OF LETTERS AND SCIENCE,
THE THEOLOGICAL SCHOOL,
THE LAW SCHOOL,
THE SCHOOL OF AGRICULTURE.

Each department is independent of the others in its faculty and funds, and in the instruction and government of its students. The by-laws of the corporation, adopted in 1856, provide "that the College of Letters and Science is and shall remain an unsectarian foundation" * * * and that "the Theological School is and shall remain an institution especially intended and organized for the preparation and training of persons for the ministry of the Universalist church."

Under the original charter the corporation was a self-perpetuating body. Chapter 123 of the laws of 1868 amended the charter by providing for the election of the trustees by the New York State Convention of Universalists. Thus the law remained until March 16, 1910, when, by chapter 39 of the laws of 1910, chapter 123 of the laws of 1868 was repealed, and the power of the corporation to fill vacancies in its membership was restored.

Chapter 40 of the laws of 1910 provided for a separate board of nine trustees for the Theological School, to be chosen by the New York State Convention of Universalists.

Chapter 288 of the laws of 1869, passed April 22, 1869, authorized the establishment of a Law School. A Law School was main-

tained in Canton from 1869 until 1872 and two classes graduated. In 1903 the Brooklyn Law School, which had been incorporated by the Regents of the University of the State of New York, was placed under the academic control of the St. Lawrence University.

The School of Agriculture was established pursuant to chapter 682 of the laws of 1906, passed May 31, 1906, and is maintained by the State of New York.

The CLINTON LIBERAL INSTITUTE was founded in 1832. It was removed from Clinton to Fort Plain in 1879 and in 1901 was removed from Fort Plain to Canton. Its income is now devoted to the support of the University.

MEMBERS OF THE CORPORATION

PRESIDENTS

Elected		Retired
1856	* <i>THOMAS JEFFERSON SAWYER, D.D., LL.D.</i>	1867
1867	*MARTIN THATCHER	1868
1868	<i>RICHMOND FISK, D.D.</i>	1871
1871	*JONAS SHELDON CONKEY, M.D.	1883
1883	<i>ARTHUR GUINNESS ROGERS, D.D.</i>	1887
1887	EDWIN ATKINS MERRITT, LL.D.	

SECRETARIES

1856	*Levi Bidwell Storrs	1884
1884	*George Robinson	1886
1886	Nelson Lemuel Robinson, M.A.	1893
1893	Frank Nash Cleaveland, M.A.	

TREASURERS

1856	*Barzillai Hodskin	1863
1863	*Levi Bidwell Storrs	1882
1882	*George Robinson	1899
1899	George Sheldon Conkey, B.A.	

TRUSTEES

1856	*Jacob Harsen, M.A., M.D.	1856
1856	*Preston King, M.A.	1863
1856	*John Leslie Russell, M.A.	1862
1856	*Sidney Lawrence	1857
1856	*George Corlis Sherman	1863
1856	*Francis Seger	1857
1856	*Martin Thatcher	1869
1856	*Barzillai Hodskin	1878
1856	*Levi Bidwell Storrs	1884

1856	*Theodore Caldwell	1878
1856	*James Sterling	1863
1856	*Frederick Christian Havemeyer	1859
1856	*Caleb Barstow	1867
1856	*Thomas Wallace	1859
1856	*Josiah Barber	1867
1856	*Norman Van Nostrand	1867
1856	*George Ellis Baker, M.A.	1863
1856	*Peter H Bitley	1888
1856	*H. W. Barton	1859
1856	*Augustus Cæsar Moore	1867
1856	*Thomas Jefferson Sawyer, D.D. LL.D.	1867
1856	*William Stevens Balch	1869
1856	*John Mather Austin	1880
1856	*Lewis Crebasa Browne, D.D.	1873
1856	*George Washington Montgomery, D.D.	1896
1856	*Pitt Morse	1860
1856	*Socrates Norton Sherman, M.A., M.D.	1872
1857	*David Canfield Judson	1863
1857	*Eli Ballou	1869
1859	*Amaziah Bailey James	1871
1859	*Martin Lawrence Parlin	1867
1859	*Nathan Crary	1867
1860	*Ebenezer Fisher, D.D.	1879
1863	*Abel Azro Simmons	1882
1863	*Hartwell Jennison	1869
1863	*William Chase Shaw	1872
1863	*Lauriston Amsden	1869
1863	*Lafayette Jotham Bigelow	1869
1863	*Silas Clark Herring	1872
1867	*John Stebbins Lee, D.D., LL.D.	1902
1867	*James Braley	1879
1867	*Jonas Sheldon Conkey, M.D.	1883
1867	Edwin Atkins Merritt, LL.D.	
1868	Richmond Fisk, D.D.	1872

1868	* <i>James Minton Pullman</i> , D.D.	1885
1868	*Horatio Robinson, M.D.	1889
1869	*Benjamin Franklin Romaine	1869
1869	* <i>John Glass Bartholomew</i> , D.D.	1872
1869	*Henry Rodee	1889
1869	*Joseph Washington Clowes, D.D.S.	1879
1870	*Washington Wheelock	1876
1871	* <i>James Henry Chapin</i> , Ph.D.	1872
1872	* <i>Jonas Hazard Hartzell</i> , D.D.	1873
1872	*Martin Thatcher	1881
1872	*George Robinson	1899
1873	* <i>Luther Jacob Fletcher</i> , D.D.	1881
1874	Allen Eugene Kilby, M.A., LL.B.	
1874	<i>Alpheus Baker Hervey</i> , Ph.D	1879
1874	*Wheeler Truesdall	1881
1876	* <i>Absalom Graves Gaines</i> , D.D., LL.D.	1888
1877	*David William Baldwin	1900
1878	*William Augustine Poste, M.A.	1889
1878	<i>Almon Gunnison</i> , D.D., LL.D.	1895
1879	<i>Isaac Morgan Atwood</i> , D.D., LL.D.	1902
1879	Charles Hazen Russell, B.A.	
1879	Frank Howard Ransom	1883
1881	* <i>Asa Saxe</i> , D.D.	1897
1881	<i>Arthur Guinness Rogers</i> , D.D.	1888
1881	*Lyman Bickford	1897
1881	*Amos Hamilton Prescott	1885
1882	*Jacob Warren Hoysradt	1883
1882	Vasco Pickett Abbott, M.A., LL.B.	
1883	Charles Rufus Skinner, LL.D.	1896
1883	* <i>Orlando Adelbert Rounds</i>	1887
1883	*Foster L Backus, M.A., LL.B.	1907
1884	Ledyard Park Hale, M.S., LL.B.	
1885	John Card Graves, M.A.	1899
1886	<i>William Henry McGlaustlin</i> , D.D.	1887
1887	Alonzo Barton Hepburn, LL.D., D.C.L.	1894

1888	<i>Richmond Fisk</i> , D.D.	1893
1888	*Halbert Stevens Greenleaf	1897
1888	<i>Alpheus Baker Hervey</i> , Ph. D.	
1880	*Daniel Magone	1894
1889	*Linus Spalding Freeman	1896
1889	* <i>Daniel Ballou</i>	1902
1891	Frank Nash Cleaveland, M.A.	
1893	<i>Richard Eddy Sykes</i> , M.S., D.D.	1895
1894	*Albertus Alonzo Smith, M.A.	1898
1894	*Charles N Hemiup, M.A.	1902
1895	* <i>Ora McFarland Hilton</i>	1903
1895	George Sheldon Conkey, B.A.	
1895	Frederick Bassett Devendorf	
1896	Robert Emmet Waterman, B.A.	
1896	Walter Balfour Gunnison, Ph.D.	
1896	<i>John Clarence Lee</i> , Ph.D., S.T.D.	1903
1897	Emily Eaton Hepburn, B.S.	
1897	Jean Brooks Greenleaf	1903
1897	<i>Anson Bartie Curtis</i> , Ph.D.	1900
1898	Delos McCurdy, M.S.	1901
1899	Nelson Lemuel Robinson, M.A.	
1899	<i>Frederick William Betts</i> , D.D.	1910
1900	<i>Almon Gunnison</i> , D.D., LL.D.	
1900	<i>James Milford Payson</i> , D.D.	
1901	Addison Irving Bacheller, M.S., M.A., Litt.D.	
1902	<i>Moses Henry Harris</i> , M.A., D.D.	
1902	Lucia Elizabeth Heaton, M.S., M.D.	
1902	Charles Snow Brewer, B.A.	
1902	*William Reese Remington	1907
1903	Edmund Millen	
1904	<i>Herbert Philbrook Morrell</i>	
1907	<i>Frank Oliver Hall</i> , D.D.	
1907	James Franklin McKinney, Ph.B., LL.B.	
1907	Wriley Nathaniel Beard	
1910	Charles William Appleton, B.S., LL.B.	

OFFICERS OF THE LAW SCHOOL

PRESIDENTS

Elected		Retired
1903	Norman Peter Heffley, LL.B.	1904
1904	*Foster L Backus, M.A., LL.B.	1907
1907	Charles Hazen Russell, B.A.	

VICE-PRESIDENTS

1903	William Payson Richardson, LL.D.	1904
1904	Charles Hazen Russell, B.A.	1907
1907	Nelson Lemuel Robinson, M.A.	

SECRETARIES AND TREASURERS

1903	Charles Hermann	1904
1904	Walter Balfour Gunnison, Ph.D.	

EXECUTIVE COMMITTEE

1904	Addison Irving Bacheller, M.S., M.A., Litt.D.	
1904	*Foster L Backus, M.A., LL.B.	1907
1904	Walter Balfour Gunnison, Ph.D.	
1904	Nelson Lemuel Robinson, M.A.	
1904	Charles Hazen Russell, B.A.	
1907	James Franklin McKinney, Ph.B., LL.B.	

ADVISORY BOARD

1903	Samuel C. T. Dodd	1904
1903	Almet Francis Jenks, LL.D.	
1903	Wilmot Moses Smith, B.S.	1905
1903	Frederic Augustin Ward	1904

1903	George Frederic Elliott	1904
1903	Norman Peter Heffley, LL.B.	
1904	Addison Irving Bacheller, M.S., M.A., Litt.D.	
1904	*Foster L Backus, M.A., LL.B.	1907
1904	Edgar Montgomery Cullen, LL.D.	
1904	<i>Almon Gunnison</i> , D.D., LL.D.	
1904	Walter Balfour Gunnison, Ph.D.	
1904	William Beers Hurd, LL.D.	
1904	Alvan Ransom Johnson	
1904	William Payson Richardson, LL.D.	
1904	Nelson Lemuel Robinson, M.A.	
1904	Charles Hazen Russell, B.A.	
1904	Wilmot Moses Smith, B.S.	1906
1906	Edward Beers Thomas, B.A., LL.B.	
1908	James Franklin McKinney, Ph.B., LL.B.	

MEMBERS OF THE FACULTIES

PRESIDENT

Elected		Retired
1899	<i>ALMON GUNNISON</i> , D.D., LL.D.	

PRESIDENTS OF THE COLLEGE OF LETTERS AND SCIENCE

1859	* <i>JOHN STEBBINS LEE</i> , D.D., LL.D., Acting	1868
1868	<i>RICHMOND FISK</i> , D.D.	1872
1872	* <i>ABSALOM GRAVES GAINES</i> , D.D., LL.D., Acting	1873
1873	* <i>ABSALOM GRAVES GAINES</i> , D.D., LL.D.	1888
1889	<i>ALPHEUS BAKER HERVEY</i> , Ph.D.	1894
1896	<i>JOHN CLARENCE LEE</i> , Ph.D., S.T.D.	1899

PRESIDENTS OF THE THEOLOGICAL SCHOOL

1857	* <i>EBENEZER FISHER</i> , D.D.,	1879
1879	<i>ISAAC MORGAN ATWOOD</i> , D.D., LL.D.	1899

VICE-PRESIDENT OF THE COLLEGE OF LETTERS AND SCIENCE

1883	Walter Balfour Gunnison, Ph.D.	1885
------	--	------

DEAN OF THE COLLEGE OF LETTERS AND SCIENCE

1889	Henry Priest, Ph.D.	
------	-----------------------------	--

DEAN OF THE THEOLOGICAL SCHOOL

1899	<i>Henry Prentiss Forbes</i> , D.D.,	
------	--	--

DEANS OF THE LAW SCHOOL

1869	*Leslie Wead Russell, LL.D.	1872
1903	William Payson Richardson, LL.D.	

DEANS OF THE SCHOOL OF AGRICULTURE

1907	Kary Cadmus Davis, Ph.D.	1908
1908	Herbert Ellis Cook	

PROFESSORS

Dockstader, Theology and Ethics

1857	*Ebenezer Fisher, D.D.	1879
1879	Isaac Morgan Atwood, D.D., LL.D.	1899
1899	Almon Gunnison, D.D., LL.D.	

Latin and Greek Languages

1859	*John Stebbins Lee, D.D., LL.D.	1868
1868	*Moses Marston, Ph.D.	1873
1873	John Stocker Miller, M.A., LL.B.	1874
1874	*Silas Bundy Rawson, M.A.	1875

Mathematics

1860	John White Clapp, M.A.	1865
1865	Nehemiah White, Ph.D., D.D.	1871
1871	John Stocker Miller, M.A., LL.B.	1872
1872	Allen Eugene Kilby, M.A., LL.B.	1872
1872	Almeron Zenas Squires, M.A., LL.B.	1880
1880	Albert Elias Maltby, C.E., Acting	1882
1882	*Frank Harrison Peck, B.S., Acting	1883
1883	Henry Priest, Ph.D.	1887
1896	Robert Dale Ford, M.S., <i>Cummings Professor</i>	

Biblical Languages and Literature

1861	*Massena Goodrich, M.A.	1863
------	-------------------------	-----------	------

Craig, Biblical Languages and Literature

- 1865 *Orello Cone, D.D. 1880
 1881 Henry Prentiss Forbes, D.D.

Modern Languages

- 1865 Nehemiah White, Ph.D. D.D. 1871
 1872 Lucy Greenwood French, L.S. 1875
 1875 *Bernhard Jacques Pink, M.A., LL.B. 1882
 1882 Henri Hermann Liotard, M.A. 1901
 1901 Henri Hermann Liotard, M. A., *Emeritus*

Moore, Ecclesiastical History and Archæology

- 1868 *John Stebbins Lee, D.D., LL.D. 1903

Chapin, Intellectual and Moral Philosophy

- 1868 Richmond Fisk, D.D. 1872

Practice, Pleadings, and Evidence

- 1869 *William Christopher Cooke 1870

Property, and Commercial and Criminal Law

- 1869 *Leslie Wead Russell, LL.D. 1871

Domestic Relations, Personal Rights, Contracts, and Wills

- 1869 *Stillman Foote, M.A. 1871

Geology and Mineralogy

- 1871 *James Henry Chapin, Ph.D. 1892

Craig, Psychology and Ethics, and Political Economy

- 1872 *Absalom Graves Gaines, D.D., LL.D. 1903

Greek Language and Literature

- 1874 *William Augustine Poste, M.A., Acting 1875
 1876 Charles Kelsey Gaines, Ph.D., Acting 1877
 1877 Charles Kelsey Gaines, Ph.D. 1896
 1896 Frederic Coffyn Foster, M.A. 1900
 1900 Charles Kelsey Gaines, Ph.D.

Latin Language and Literature

1875	Walter Balfour Gunnison, Ph.D., Acting	1877
1877	Walter Balfour Gunnison, Ph.D.	1885
1883	*Henry Ellison Seaver, M.A., Asst.	1884
1890	*Clement Morelle Baker, M.A.	1892
1892	George Robert Hardie, M.A., Acting	1893
1893	George Robert Hardie, M.A.	

History

1881	Aaron Aldrich Thayer, M.A.	1882
1896	Frederic Coffyn Foster, M.A.	

Hayward, Chemistry and Physics

1883	Henry Priest, Ph.D.	
------	---------------------	--

Cummings, Natural History

1888	Alpheus Baker Hervey, Ph.D.	1894
------	-----------------------------	------

Ryder, Homiletics and Pastoral Care

1891	Lewis Beals Fisher, D.D., LL.D.	1905
1905	George Ezra Huntley	

English Literature

1882	Charles Kelsey Gaines, Ph.D.	1896
1896	John Clarence Lee, Ph.D., S.T.D.	1900
1900	Charles Kelsey Gaines, Ph. D.	

Richardson, Biblical Theology

1899	*Orello Cone, D.D.	1905
1905	John Murray Atwood, D.D.	1906

Richardson, Sociology and Ethics

1906	John Murray Atwood, D.D.	
------	--------------------------	--

Lewis, French and German

1902	Mary Estelle Young, Ph.B.	1904
1904	Mary L Freeman, M.A.	

Chapin, Geology and Mineralogy

1904	Frank Smith Mills, B.A.	1907
1907	George Halcott Chadwick, M.S., Acting	1908
1908	George Halcott Chadwick, M.S.	

Chemistry

1905	Edwin Lee Hulett, M.A.	
------	------------------------	-----------	--

Law of Contracts

1903	William Payson Richardson, LL.D.	
------	----------------------------------	-----------	--

Law of Evidence

1903	Henry Escher, Jr., LL.B.	1907
------	--------------------------	-----------	------

Law of Real Property

1903	Henry Murray Dater, M.A., LL.B.	1904
1904	John Howard Easterday, LL.B.	

Equity Jurisprudence

1903	Daniel Burke, M.A., LL.B.	
------	---------------------------	-----------	--

Code of Civil Procedure and Constitutional Law

1903	Francis Xavier Carmody, M.A., LL.B.	
------	-------------------------------------	-----------	--

Law of Corporations

1904	Henry Myers Bellinger, Jr., Ph.B., LL.B.	1906
------	--	-----------	------

Conflict of Laws and Law of Trusts

1904	George Ingalls Woolley, Ph.B., LL.B.	
------	--------------------------------------	-----------	--

International Law

1908	Edward Samuel Corwin, B.A., Ph.D.,	
------	------------------------------------	-----------	--

INSTRUCTORS

1871	*William Alexander Rich, LL.B., D.D., <i>Greek and Latin</i>	1872
1875	Annette Jane Shaw, M.A., M.D., <i>Greek</i>	1876
1876	*Clara Weaver Robinson, M.A., <i>Latin and Botany</i>	1882
1881	Nelson Lemuel Robinson, M.A., <i>Civil Government</i>	1882
1882	Ledyard Park Hale, M.S., LL.B., <i>Rhetoric</i>	1883
1884	*Henry Ellison Seaver, M.A., <i>English</i>	1885
1885	Charles Kelsey Gaines, Ph.D., <i>English Literature</i>	1896
1885	*Clement Morelle Baker, M.A., <i>Latin</i>	1890
1886	Frederic Schiller Lee, Ph.D., <i>Biology</i>	1887
1887	Robert Dale Ford, M.S., <i>Mathematics</i>	1890
1892	Ceylon Samuel Kingston, M.A., <i>Mathematics</i>	1893
1892	Campbellina Pendleton Woods Gaines, M.A., <i>English</i>	1893
1893	Warren Gardner Bullard, B.A., <i>Mathematics</i>	1894
1893	Everett Alberton Pugsley, B.A., <i>English and History</i>	1894
1894	*Edward Payson Manning, Ph.D., <i>Mathematics</i>	1895
1894	George Daniel Hammond, B.A., <i>History and Latin</i>	1895
1895	Robert Dale Ford, M.S., <i>Mathematics</i>	1896
1895	Edwin Martin Pickop, B.A., <i>Greek</i>	1896
1895	Emberson Edward Proper, M.A., <i>History</i>	1896
1897	George Lincoln Kimball, B.A., <i>Physical Culture</i>	1903
1900	William Newton Logan, Ph.D., <i>Geology and Mineralogy on the Chapin foundation</i>	1903
1903	Frank Smith Mills, B.A., <i>Geology and Mineralogy on the Chapin foundation</i>	1904
1903	Edwin Lee Hulett, M.A., <i>Chemistry</i>	1905
1903	Louis Faustino Nutting, <i>Physical Culture</i>	1905
1903	Albert Robert Moore, <i>Law</i>	1904
1904	William Passmore Pickett, B.S., <i>Law of Wills</i>	1909
1904	Charles Waldron Clowe, B.A., LL.B., <i>Law of Bankruptcy</i>	1908
1904	James Keith Symmers, B.A., LL.B., <i>Law of Admiralty</i>	1908
1904	Edward Butler Saunders, B.A., B.D., <i>Oratory</i>	1905
1905	Clarence G Galston, B.S., M.A., LL.B., <i>Patent Law</i>	
1905	James Maurice Gorman, B.L., LL.B., <i>International Law</i>	1908

1905	Frederick Doty Crawford, Phar.D., M.D., <i>Medical Jurisprudence</i>	
1906	Merton Leonard Fuller, M.Di., M.A., <i>Meteorology and Climatology</i>	
1906	P Joseph Kersey, <i>Physical Culture</i>	1908
1907	James Franklin McKinney, Ph.B., LL.B., <i>Municipal Law</i>	
1907	Charles William Appleton, B.S., LL.B., <i>Criminal Law</i>	
1908	Ward Curtis Priest, M.A., <i>Physics and Chemistry</i>	1909
1908	Ernest Victor Tomlinson, <i>Physical Culture</i>	1909
1908	George Zahm, M.L., <i>Law of Bills and Notes</i>	1909
1908	John Joseph Curtin, M.A., LL.B., <i>Law of Bankruptcy</i>	
1908	Edwin Welling Cady, M.A., LL.B., <i>Law of Insurance and Sales</i>	
1907	David Stewart Edgar, LL.B., <i>Law</i>	
1907	Melville Jefferson France, B.A., LL.B., <i>Law</i>	1008
1909	Willard Harvey Gildersleeve, B.S., <i>Physical Culture</i>	
1909	Frank Makepeace Whitehall, B.A., J.D., <i>Law of Agency and Partnership</i>	
1909	Henry Everitt Mattison, M.A., <i>Admiralty</i>	
1909	Leon Grant Godley, LL.B., <i>Suretyship and Bailments</i>	
1909	John Henry Schmid, LL.B., <i>Law of Probate</i>	
1909	Percy Grannum Burton Gilkes, LL.B., <i>Practice in Federal Courts</i>	

IN THE SCHOOL OF AGRICULTURE

1907	Kary Cadmus Davis, Ph.D., <i>Agronomy and Horticulture</i>	1908
1907	James Milford Payson, D.D., <i>Academic Subjects</i>	
1907	Merton Leonard Fuller, M.Di., M.A., <i>Farm Economics</i>	1909
1908	Herbert Ellis Cook, <i>Animal Husbandry</i>	
1908	Frederick William Storrs, M.S., <i>Chemistry and Physics</i>	
1908	Percy Reed Stewart, <i>Manual Training</i>	1909
1908	Lena Paige Bray, <i>Domestic Science</i>	
1909	Francis S Collier, <i>Farm Engineering and Manual Training</i>	

1909	Clayton Isaac Swayze, <i>Dairying and Horticulture</i>	.
1909	Arthur George Hall, D.V.S., <i>Veterinary Science</i>	.
1909	Horace Rees, <i>Demonstrator in Cheese-making</i>	.
1909	Thomas Rutherford, <i>Demonstrator in Butter-making</i>	.
1909	Nina Esther Morrow, B.S., <i>Assistant in Academic Subjects</i>	.
1909	Homer Emmel Palmer, <i>Assistant in Chemistry</i>	.
1909	Cornelia Palmer, <i>Assistant in Domestic Science</i>	.
1909	John J Sheahan, <i>Farm Superintendent</i>	.
1909	Edna Pearl Milligan, <i>Stenographer of Agricultural School</i>	.
1909	William John Howe, <i>Janitor of Agricultural School</i>	.
1907	Asa George Moulton, <i>Curator of Poultry</i>	.

LECTURERS

1870	<i>Edwin Cortland Bolles, Ph.D., D.D., Microscopy and Zoology</i>	.	1874
1878	<i>Alpheus Baker Hervey, Ph.D., Natural Theology</i>	.	1882
1879	*William Augustine Poste, M.A., <i>Ecclesiastical Law</i>	.	1883
1880	*Aaron Aldrich Thayer, M.A., <i>History</i>	.	1881
1883	*Oscar Fitzalan Safford, D.D., <i>Preaching</i>	.	1885
1885	*Adoniram Judson Patterson, D.D., <i>Preaching</i>	.	1886
1886	*William Henry Ryder, D.D., <i>Preaching</i>	.	1888
1888	George Landor Perin, D.D., <i>Preaching</i>	.	1889
1890	*Alonzo Ames Miner, D.D., LL.D., <i>Preaching</i>	.	1891
1891	John Coleman Adams, D.D., <i>Preaching</i>	.	1892
1892	Charles Wesley Biddle, D.D., <i>Preaching</i>	.	1893
1893	John Coleman Adams, D.D., <i>Preaching</i>	.	1894
1893	Edwin Cortland Bolles, Ph.D., D.D., <i>Preaching</i>	.	1894
1894	*Charles Henry Eaton, D.D., <i>Preaching</i>	.	1895
1896	Henry Irving Cushman, D.D., <i>Preaching</i>	.	1897
1897	Willard Chamberlain Selleck, D.D. <i>Preaching</i>	.	1898
1898	Frederick William Betts, D.D., <i>Preaching</i>	.	1900
1900	Isaac Morgan Atwood, D.D., LL.D., <i>Pastoral Relations</i>	.	
1900	Alpheus Baker Hervey, Ph.D., <i>Preaching</i>	.	

1901	*Julius Frederick Simmons, M.S., <i>Pastoral Work</i>	1902
1902	Jabez Thomas Sunderland, <i>Comparative Religion</i>	1903
1902	Harry Keiser Munroe, M.A., <i>English</i>	1903
1902	Glenn Andrews Kratzer, B.A., <i>Sunday Schools</i>	1903
1903	Moses Henry Harris, D.D., <i>Church Ordinances</i>	1905
1903	Charles Auguste Conklin, M.A., <i>Pastoral Relations</i>	1905
1903	Edgar Montgomery Cullen, LL.D., <i>Law</i>	
1903	William Jay Gaynor, LL.D., <i>Law</i>	
1903	William Beers Hurd, LL.D., <i>Law</i>	
1903	John Woodward, LL.B., <i>Law</i>	
1905	Anthony Bilkovsky, <i>Church Administration</i>	1906
1905	Frederick Evan Crane, LL.B., <i>Law</i>	
1905	Gerard Banker VanWart, <i>Law</i>	
1906	Vincent Eaton Tomlinson, S.T.D., <i>Pastoral Methods</i>	1907
1907	George Landor Perin, D.D., <i>Pastoral Methods</i>	1908
1907	Edward Morse Shepard, LL.D., <i>Law</i>	
1907	Edward Beers Thomas, LL.D., <i>Law</i>	
1909	Almet Francis Jenks, LL.D., <i>Law</i>	
1909	James Harry Holden, M.A., <i>Pastoral Methods</i>	
1909	James D Bell, <i>Law</i>	
1909	Norman S VanDike, Ph.B., LL.B., <i>Law</i>	
1909	William J Kelly, <i>Law</i>	
1909	Luke D Stapleton, LL.D., <i>Law</i>	
1909	Edward Augustus Richards, LL.B., <i>Law</i>	
1909	Joseph Arthur Burr, A.B., LL.B., <i>Law</i>	
1909	Henry Escher, LL.B., <i>Law</i>	

TUTORS

1869	Allen Eugene Kilby, M.A., LL.B.	1870
1869	John Stocker Miller, M.A., LL.B.	1870
1869	Lovina Doty Barnum, B.S.	1870
1870	*William Augustine Poste, M.A.	1871
1871	Marcia Almira Simmons Davis, L.S.	1872
1871	*Martha A Hardacker, M.A.	1872
1872	*Foster L Backus, M.A., LL.B.	1873

1872	*Hiram Adolphus Merrell, M.S.	1873
1873	Walter Balfour Gunnison, Ph.D.	1875
1873	*Harleigh William Sheldon, M.S.	1874
1873	Annette Jane Shaw, M.A., M.D.	1875
1875	Charles Kelsey Gaines, Ph.D.	1876
1879	Joseph Vernon Witherbee, M.A.	1880
1881	*William Llewellyn Fitzgibbons, M.S.	1882
1881	Daniel Lincoln Fisher, B.A.	1882

ASSISTANTS

1893	Ernest Rasey Barrows, M.S., <i>Chemistry</i>	1895
1895	Frank John Arnold, M.A., <i>Chemistry</i>	1896
1901	Branton Malcolm Duncan, B.A., <i>Chemistry</i>	1902
1902	Edwin Lee Hulett, M.A., <i>Chemistry</i>	1905
1903	Charles Henry Wagner, B.S., <i>Chemistry</i>	1904
1904	Edgar William Maloney, B.A., <i>Chemistry</i>	1905
1905	Clarence Everett Barter, B.S., <i>Chemistry</i>	1906
1905	Evelyn Wells, M.A., <i>English</i>	1906
1906	Ward Curtis Priest, M.A., <i>Chemistry</i>	1907
1906	Fred Irving Moses, B.S., <i>Chemistry</i>	1907
1906	William Ernest Sims, B.S., LL.B., <i>Biology</i>	1907
1906	Helen May Craig, B.A., <i>English</i>	1907
1907	Titus Sheard, B.S., <i>Chemistry</i>	1908
1907	Arthur Henry VanBrocklin, B.S., <i>Chemistry</i>	1909
1907	Clara Frances Paul, <i>Library</i>	1908
1907	Mildred Louise Farmer, <i>Library</i>	
1907	Mary Minerva Lamphear, B.A., <i>English</i>	1908
1908	Lena Miller Wells, <i>Library</i>	
1908	Leland Johnson Stacy, B.A., <i>Chemistry</i>	1909
1908	Forrest Eugene Barter, B.S., <i>Zoology</i>	1909
1908	Ruth Trench, B.A., <i>English</i>	1909
1908	Annie May Smith, B.A., <i>Latin and English</i>	
1908	Frank Dunbar Sturtevant, B.A., <i>French and German</i>	1909
1909	Ernest Leffert Robinson, <i>Physics</i>	
1909	Clarence William Hallahan, B.A., <i>Chemistry</i>	

1909	George Harry Eggleston, B.A., <i>Chemistry</i>
1909	Charles Parmelee Drury, B.A., <i>Chemistry</i>
1909	Arthur James Laidlaw, <i>Biology</i>
1909	Velma Katherine Stevens, B.A., <i>Latin and English</i>
1909	Arthur Head, <i>Assistant Curator in Museum</i>

SECRETARIES OF THE COLLEGE FACULTY

1880	Walter Balfour Gunnison, Ph.D.	1885
1883	*Henry Ellison Seaver, M.A., Acting	1884
1885	Charles Kelsey Gaines, Ph.D.	1886
1886	*Clement Morelle Baker, M.A.,	1892
1892	George Robert Hardie, M.A.,	1894
1894	Charles Kelsey Gaines, Ph.D.	1895
1895	Robert Dale Ford, M.S.	1903
1903	Frederic Coffyn Foster, M.A.	

RECORDERS OF THE COLLEGE FACULTY

1892	George Robert Hardie, M.A.	1903
1903	Robert Dale Ford, M.S.	

LIBRARIANS

1871	*Moses Marston, Ph.D.	1873
1873	Isaac Phillips Booth, D.D.	1874
1874	Ebenezer Everett Fisher, M.D.	1878
1878	Campbellina Pendleton Woods Gaines, M.A.	1884
1884	Charles Kelsey Gaines, Ph.D.	1893
1893	Henry Prentiss Forbes, D.D.	1903
1903	Minnie Hulett	1908
1908	Eleanor Poste	

ASSOCIATE LIBRARIANS

1886	Henry Prentiss Forbes, D.D.	1893
1895	Robert Dale Ford, M.S.	1903

DIRECTORS OF THE GYMNASIUM

1895	Emberson Edward Proper, M.A.	1896
1897	George Lincoln Kimball, B.A.	1903
1903	Louis Faustino Nutting	1905
1906	P Joseph Kersey	1908
1908	Ernest Victor Tomlinson	1909
1909	Willard Harvey Gildersleeve, B.S.	

MEDICAL EXAMINERS

1897	Joseph Clarence Willson, B.A., M.D., <i>for men</i>
1897	Lucia Elizabeth Heaton, M.S., M.D., <i>for women</i>

SECRETARY OF THE LAW SCHOOL

1904	Theresa Augusta Young
------	-----------------------	-----------

DIRECTORS OF UNITED STATES WEATHER BUREAU

1906	Merton Leonard Fuller, M.Di., M.A.	1909
1909	John K Hooper	1909
1909	Walter James Bennett, B.S.,	

STEWARDS

1858	*Albert Somes	1858
1858	*William Herrick	1862
1862	*Ransom Marsh Everest	1869
1869	*Julius Frederick Simmons	1870
1870	Edwin Jones Sykes	1877
1877	Levi Marshall West	1884
1884	*Washington Wheelock	1892
1892	Gilbert Alonzo Brown	1893
1893	*Marvin Richard Wait	1894
1894	Tracy Palmer Southworth	1903

JANITOR

1903	Frederick Monroe Billings
------	---------------------------	-----------

SUPERINTENDENT OF GROUNDS AND BUILDINGS

1906	Robert Wales Barrows
------	----------------------	-----------

CORPORATION

OFFICERS

HON. EDWIN ATKINS MERRITT, LL.D., Potsdam,
President.

FRANK NASH CLEVELAND, M.A., Canton,
Secretary.

GEORGE SHELDON CONKEY, B.A., Canton,
Treasurer.

TRUSTEES

- Hon. EDWIN ATKINS MERRITT, LL.D., Potsdam.
Hon. ALLEN EUGENE KILBY, M.A., LL.B., Carthage.
Hon. CHARLES HAZEN RUSSELL, B.A., New York.
Hon. VASCO PICKETT ABBOTT, M.A., LL.B., Gouverneur.
Hon. LEDYARD PARK HALE, M.S., LL.B., Canton.
Rev. ALPHEUS BAKER HERVEY, Ph.D., Bath, Me.
FRANK NASH CLEVELAND, M.A., Canton.
GEORGE SHELDON CONKEY, B.A., Canton.
FREDERICK BASSETT DEVENDORF, Esq., Watertown.
ROBERT EMMET WATERMAN, B.A., Ogdensburg.
WALTER BALFOUR GUNNISON, Ph.D., Brooklyn.
EMILY EATON HEPBURN, B.S., New York.
NELSON LEMUEL ROBINSON, M.A., New York.
Pres. ALMON GUNNISON, D.D., LL.D., Canton.
Rev. JAMES MILFORD PAYSON, D.D., Canton.
ADDISON IRVING BACHELLER, M.S., M.A., Litt.D., New York.
Rev. MOSES HENRY HARRIS, M.A., D.D., Watertown.
LUCIA ELIZABETH HEATON, M.S., M.D., Canton.
CHARLES SNOW BREWER, B.A., Herkimer.
EDMUND MILLEN, Esq., Middletown.
Rev. HERBERT PHILBROOK MORRELL, Buffalo.
Rev. FRANK OLIVER HALL, D.D., New York.
JAMES FRANKLIN MCKINNEY, M.A., New York.
WRILEY NATHANIEL BEARD, Esq., Canton.
CHARLES WILLIAM APPLETON, B.S., LL.B., New York.

EXECUTIVE COMMITTEE

THE PRESIDENT OF THE CORPORATION, Messrs. HALE,
CLEVELAND, CONKEY, BEARD, PAYSON, and President
GUNNISON.

TRUSTEES OF THEOLOGICAL SCHOOL

CHARLES AUGUSTUS MILLER, Esq., Brooklyn,
President.

GEORGE HENRY BOWERS, Esq., Canton,
Secretary.

FRANK JOSIAH TANNER, Esq. Buffalo.
Rev. ARTHUR WILDER GROSE, D.D., Rochester.
ALEXANDER MARTIN, Esq., Lima.
BRAYTON ALLEN FIELD, B.A., Watertown.
Rev. ALMON GUNNISON, D.D., LL.D., Canton.
Rev. JOHN MURRAY ATWOOD, D.D., Canton.
Rev. GEORGE DELBERT WALKER, Hudson.

GENERAL OFFICERS OF LAW SCHOOL

EXECUTIVE COMMITTEE.

CHARLES HAZEN RUSSELL, B.A., New York,
President.

NELSON LEMUEL ROBINSON, M.A., New York,
Vice-President.

WALTER BALFOUR GUNNISON, Ph.D., Brooklyn,
Secretary and Treasurer.

ADDISON IRVING BACHELLER, M.A., Litt.D., New York,
JAMES FRANKLIN MCKINNEY, Ph.B., LL.B., New York.

ADVISORY BOARD.

ADDISON IRVING BACHELLER, M.S., M.A., Litt.D., New York.
Hon. EDGAR MONTGOMERY CULLEN, LL.D., Brooklyn.
Rev. ALMON GUNNISON, D.D., LL.D., Canton.
WALTER BALFOUR GUNNISON, Ph.D., Brooklyn.
NORMAN PETER HEFFLEY, LL.B., Brooklyn.
Hon. WILLIAM BEERS HURD, JR., LL.D., Brooklyn.
Hon. ALMET FRANCIS JENKS, M.A., LL.D., Brooklyn.
ALVAN RANSOM JOHNSON, Brooklyn.
JAMES FRANKLIN MCKINNEY, Ph.B., LL.B., New York.
WILLIAM PAYSON RICHARDSON, LL.D., Brooklyn.
NELSON LEMUEL ROBINSON, M.A., New York.
Hon. CHARLES HAZEN RUSSELL, B.A., New York.
Hon. EDWARD BEERS THOMAS, B.A., LL.B., Brooklyn.

TRUSTEES OF CLINTON LIBERAL INSTITUTE

- Hon. EDWIN ATKINS MERRITT, LL.D., *President*.
EDMUND MILLEN, Esq.
- Hon. LEDYARD PARK HALE, M.S., LL.B.
GEORGE SHELDON CONKEY, B.A.
- Rev. JAMES MILFORD PAYSON, D.D.
- Rev. ALMON GUNNISON, D.D., LL.D.
FRANK NASH CLEVELAND, M.A., *Secretary*.
ROBERT EMMET WATERMAN, B.A.
VASCO PICKETT ABBOTT, M.A., LL.B.
WRILEY NATHANIEL BEARD, Esq.
LUCIA ELIZABETH HEATON, M.S., M.D.
- Rev. JOHN MURRAY ATWOOD, D.D.

EXECUTIVE COMMITTEE

President GUNNISON, Rev. Dr. PAYSON,
Messrs. HALE, CONKEY, and CLEVELAND.

FACULTY OF THE COLLEGE OF LETTERS AND
SCIENCE

ALMON GUNNISON, D.D., LL.D.,
President.

HENRY PRIEST, PH.D.,
*Dean, and Hayward Professor of Physics, and Acting Professor of
Psychology and Ethics.*

HENRI HERMANN LIOTARD, M.A.,
Emeritus Professor of the French and German Languages.

GEORGE ROBERT HARDIE, M.A.,
*Professor of the Latin Language and Literature, and Acting Pro-
fessor of Fine Arts and Rhetoric.*

ROBERT DALE FORD, M.S.,
*Recorder, and Cummings Professor of Mathematics, and Acting Pro-
fessor of Pedagogy.*

FREDERIC COFFYN FOSTER, M.A.,
*Secretary, and Professor of History, and Acting Professor of Political
Science.*

CHARLES KELSEY GAINES, PH.D.,
*Professor of the Greek Language and Literature and of English
Literature.*

MARY L FREEMAN, M.A.,
Lewis Professor of French and German.

EDWIN LEE HULETT, M.A.,
Professor of Chemistry.

GEORGE HALCOTT CHADWICK, M.S.,
Chapin Professor of Geology and Mineralogy.

*Craig Professor of Intellectual and Moral Philosophy and of Political
Science.*

OTHER OFFICERS

ELEANOR POSTE,
Librarian.

MARGARET BANCROFT,
Secretary to the President.

MILDRED LOUISE FARMER,
First Assistant in Library.

LENA MILLER WELLS,
Second Assistant in Library.

ERNEST LEFFERT ROBINSON,
Laboratory Assistant in Physics.

CLARENCE WILLIAM HALLAHAN, B.A.,
Laboratory Assistant in Chemistry.

GEORGE HARRY EGGLESTON, B.A.,
Laboratory Assistant in Chemistry.

CHARLES PARMELEE DRURY, B.A.
Laboratory Assistant in Chemistry.

ARTHUR JAMES LAIDLAW,
Assistant in Biology.

ANNIE MAY SMITH, B.A.,
Assistant in Latin and English.

VELMA KATHERINE STEVENS, B.A.,
Assistant in Latin and English.

ARTHUR HEAD,
Assistant Curator in Museum.

WILLARD HARVEY GILDERSLEEVE, B.S.,
Instructor in Physical Culture and Director of the Gymnasium.

JOSEPH CLARENCE WILLSON, B.A., M.D.,
Medical Examiner for Men.

LUCIA ELIZABETH HEATON, M.S., M.D.,
Medical Examiner for Women.

WALTER JAMES BENNETT, B.S.,
Observer, United States Weather Bureau.

ROBERT WALES BARROWS,
Superintendent of Grounds and Buildings.

FREDERICK MONROE BILLINGS,
Janitor.

FACULTY OF THE THEOLOGICAL SCHOOL

REV. ALMON GUNNISON, D.D., LL.D.,

President, and Dockstader Professor of Theology and Ethics.

REV. HENRY PRENTISS FORBES, D.D.,

Dean, and Craig Professor of Biblical Languages and Literature.

REV. JOHN MURRAY ATWOOD, D.D.,

Richardson Professor of Sociology and Ethics.

REV. GEORGE EZRA HUNTLEY,

Ryder Professor of Homiletics and Pastoral Care.

REV. ISAAC MORGAN ATWOOD, D.D., LL.D.,

Non-Resident Lecturer on Denominational Interests.

REV. JAMES HARRY HOLDEN, M.A.,

Non-Resident Lecturer on Pastoral Methods.

FACULTY OF THE LAW SCHOOL

ALMON GUNNISON, D.D., LL.D.,

President.

WILLIAM PAYSON RICHARDSON, LL.D.,

Dean, and Professor of the Law of Contracts, Bills and Notes, and Evidence.

DANIEL BURKE, M.A., LL.B.,

Professor of Equity Jurisprudence.

JOHN HOWARD EASTERDAY, LL.B.,

Professor of the Law of Torts, Real Property, Domestic Relations, Corporations, and Wills.

FRANCIS XAVIER CARMODY, B.A., LL.B.,

Professor of Constitutional Law, Pleading and Practice.

GEORGE INGALLS WOOLLEY, PH.B., LL.B.,

Professor of the Law of Trusts and Conflict of Laws.

EDWARD SAMUEL CORWIN, PH.D.,

Professor of International Law.

CLARENCE G GALSTON, B.S., M.A., LL.B.,

Instructor in Patent Law.

FREDERICK DOTY CRAWFORD, PHAR.D., M.D., LL.B.,

Instructor in Medical Jurisprudence.

JAMES FRANKLIN MCKINNEY, PH.B., LL.B.,

Instructor in the Law of Municipal Corporations.

CHARLES WILLIAM APPLETON, B.S., LL.B.,

Instructor in Criminal Law.

JOHN JOSEPH CURTIN, M.A., LL.B.,

Instructor in the Law of Bankruptcy.

EDWIN WELLING CADY, M.A., LL.B.,

Instructor in the Law of Insurance and Sales.

HENRY EVERITT MATTISON, M.A.,

Instructor in the Law of Admiralty.

LEON GRANT GODLEY, LL.B.,

Instructor in the Law of Surety and Bailments.

JOHN HENRY SCHMID, LL.B.,

Instructor in the Law of Executors and Administrators, and Surrogate's Practice.

PERCY GRANNUM BURTON GILKES, LL.B.,

Instructor in Federal Practice.

DAVID STEWART EDGAR, LL.B.,

Instructor in the Law of Corporations and the Code of Civil Procedure.

THERESA AUGUSTA YOUNG,

Secretary of the Law School.

SPECIAL LECTURERS.

HON. EDGAR MONTGOMERY CULLEN, LL.D.

HON. WILLIAM JAY GAYNOR, LL.D.

HON. WILLIAM BEERS HURD, JR., LL.D.

HON. JOHN WOODWARD, LL.B.

HON. FREDERICK EVAN CRANE, LL.B.

HON. ALMET FRANCIS JENKS, M.A., LL.D.
 HON. EDWARD BEERS THOMAS, B.A., LL.B.
 HON. EDWARD MORSE SHEPARD, LL.D.
 HON. GERARD BANKER VAN WART.
 HON. JAMES D. BELL.

FACULTY OF THE NEW YORK STATE SCHOOL
 OF AGRICULTURE

ALMON GUNNISON, D.D., LL.D.,
President of the University.
 HERBERT ELLIS COOK,
Dean, and Instructor in Animal Husbandry.
 JAMES MILFORD PAYSON, D.D.,
Secretary, and Instructor in Academic Subjects.
 FREDERICK WILLIAM STORRS, M.S.,
Instructor in Chemistry and Physics.
 LENA PAIGE BRAY,
Instructor in Domestic Economy.
 FRANCIS S COLLIER,
Instructor in Farm Engineering and Manual Training.
 CLAYTON ISAAC SWAYZE,
Instructor in Dairying and Horticulture.
 ARTHUR GEORGE HALL, D.V.S.,
Instructor in Veterinary Science.
 HORACE REES,
Demonstrator in Cheese-making.
 THOMAS RUTHERFORD,
Demonstrator in Butter-making.
 NINA ESTHER MORROW, B.S.
Assistant in Academic Subjects.
 HOMER EMMEL PALMER,
Assistant in Chemistry.
 CORNELIA PALMER,
Assistant in Domestic Science.

CATALOGUE OF ALUMNI

NOTE.—Those not otherwise designated received the degree of Bachelor of Arts. The names of matriculants who left college before receiving their degrees are separated by a dash from the other members of their class. Students in the Preparatory School, which was discontinued in 1866, do not appear in this catalogue.

1863

Pardon Clarence Williams, 1886; M.A. 1886; Dist. Atty. Jefferson Co.; Justice Sup. Ct. State of N. Y.

Bachelor of Science

*Leffert Lefferts Buck, 1885; M.S. 1885; Priv. 1st Lieut. Capt. and Bvt. Maj. 60th N. Y. Vols.; C. E. Rens. Pol. Ins. 1868; M. Am. Soc. C. E.; Intercont. Railway Com. for Peru and Ecuador; M. Inst. C. E. *1909
2-*1

*Martha Elraida Simmons *1860

1865

Bachelors of Science

Delos McCurdy, M.S., Dist. Atty. St. Law. Co.; Memb. N. Y. Const. Conv.; Trustee

*Hiram Henry Ryel, M.S.; Dist. Atty. Lewis Co. *1906
2-*1

1866

Laureates of Science

*Mary Cordelia Herrick (Mrs. Charles Edward Hawkins) *1907

Sarah Elmina Sprague, M.S.; Ph.D. 1884 2-*1

1867

Vasco Pickett Abbott, M.A.; LL.B. Union 1868; Trustee; Surrogate St. Lawrence Co.; Memb. N. Y. Const. Conv.

Laureates of Science

Marcia Almira Simmons (Mrs. Samuel Sylvester Davis) Tutor

*Alma Grace Watson, M.S.; Instr. Swarthmore Coll. *1893

Zelia Ellis Willson (Mrs. Moses Henry Harris) 4-*1

Alexander Oswald Brodie, Graduate U. S. Mil. Acad. West Point 1870; 2d Lieut. and 1st Lieut. 1st Cav. U. S. A.; Maj. and Lieut. Col. 1st U. S. V. Cav. War with Spain; Governor of Arizona

1868

Almeron Zenas Squires, M.A.; LL.B. 1870; Prof. Math.; Special Surr. St. Law. Co.

Laureate of Science

Charlotte Marion Ware (Mrs. Hendrick Barnum)

2

1869

Allen Eugene Kilby, M.A.; LL.B. 1870; Prof. Math.; Trustee; Memb. N. Y. Assembly

John Stocker Miller, M.A.; LL.B. 1870; LL.D. (Hon.) 1906; Prof. Math.; Prof. Latin and Greek

Charles Hazen Russell, 1890; Memb. N. Y. Assembly; State Senator N. Y.; Presidential Elector 1900; Trustee

Bachelors of Science

Lovina Doty (Mrs. James Harvey Barnum) Tutor, Prin.

*Julius Frederick Simmons, M.S.; Theol. Sch. 1872; Lecturer Theol. Sch. *1902
5-*1

1870

1871

*William Augustine Poste, M.A.; Acting Prof. Greek Lang. and Lit.; Trustee; Dep. Atty. Gen. State of N. Y.; Civil Service Commissioner State of N. Y. *1896

*Albert Duane Shaw, 1886; M. A. 1886; Priv. 35th N. Y. Vols.; Col. 36th N. G. S. N. Y.; Memb. N. Y. Assembly; U. S. Consul Toronto; U. S. Consul Manchester, Eng.; Commander G. A. R. for N. Y. and for U. S.; M. C. *1901

Luther Dan Witherbee

Bachelors of Science

Elizabeth Alzina Barber (Mrs. William Ross Hostetter) Student Mus. Frances Skinner Sch.; Trustee Frances Skinner Sch.

Grosvenor Swan Farmer, M.S.; M.D. N. Y. Hom. Med. Coll. 1874

Martha Lovina Haskell

Sylvester Nott Judd, LL.B. Union 1872

*Sarah Rosamond Puffer (Mrs. Albert Jasper Murdock) *1910

Fannie Matilda Wolcott (Mrs. Sylvester Nott Judd)

*Stephen Mahlon Wolcott, M.D. Bellev. Hosp. Med. Coll. 1874 *1886
10-*4

Jane Floise Ingalls (Mrs. William A Cooper)

George Alexander Miller, LL.B. 1871

*Emma Moxley (Mrs. Almeron Zenas Squires) *1899

James O'Neill, B.A. Cornell 1871; LL.B. Union 1873; Memb. Wis. Assemb.; Dist. Atty. Clark Co., Wis.; Circuit Ct. Judge Wis.

Frank Lee Puffer, M.D. Columbia 1877; Student Michigan Univ.; Memb. Am. Med. Assoc.; Memb. Minn. State Med. Assoc.

*Emma Malvina Sykes *1871

Arthur John Waugh, B.A. Hamilton 1872; M.A. Hamilton 1885; Student Auburn Theol. Sem.

Medora Williams 8-*2

1872

- George James Clarke, M.A.
 *Leslie Alexander Lee, M.A.;
 Ph.D. (Zoöl. and Geol.)
 1885; Student Harvard
 Univ.; Prof. Geol. and
 Biol. Bowdoin Coll.; Memb.
 Am. Assoc. Adv. Sci., Am.
 Soc. Nat., Societé Entomologique Belge, Portland Soc. Nat. *1908
 *James Stowell, M.A. *1873
 *Rollin Eugene Sumner *1903
 Robert Emmet Waterman,
 1887, Trustee

Bachelors of Science

- *Daniel Bulkeley *1907
 *Martha A Hardacker, M.A.
 1882; Tutor *1884
 Mary Louise Traffarn (Mrs.
 Herbert Ellerson Whitney)
 8-*5

- Emma Chrigstrom (Mrs.
 Franklin Gates Hadley)
 *Arthur Warren Fisk, LL.B.
 1871 *1883
 Corrie Estelle Packard (Mrs.
 Rigney DeForest Marvin)
 William Morton Pickslay,
 B.A. St. Stephens 1874;
 Gen. Theol. Sem. N. Y.
 1877
 Robert Scruton 5-*1

1873

- *Foster L Backus, M.A.;
 LL.B. Hamilton 1874; Tutor;
 Trustee; Dist. Atty. Kings Co. *1907
 Annette Jane Shaw, M.A.;
 Theol. Sch. 1876; Tutor;
 Instr. Greek; M.D. Benet
 Med. Coll. 1884

Bachelors of Science

- *Eva Dolly Heaton (Mrs.
 Bernard Jacques Pink)
 M.S. *1883
 *Hiram Adolphus Merrell,
 M.S.; Theol. Sch. 1876;
 Tutor *1884
 *Harleigh William Sheldon
 M.S.; Tutor *1879
 Charles Leslie Simmons
 Fremont Wayne Spicer
 Lois Iola Witherbee 8-*4

- Laura Baker (Mrs. Frederick
 Gay)
 John Cook Doty
 *William Henry Faulkner *1881
 *Emily Hesselgrave (Mrs.
 Andrew Short) *1902
 George Eadie Morris
 Hattie Elizabeth Wood (Mrs.
 Henry Prentiss Forbes) 6-*2

1874

Bachelors of Science

- Charles Franklin Ainsworth
 LL.B. Univ. Wis. 1876;
 Dist. Atty. Jackson Co.,
 Wis.; Atty. Gen. Ariz.
 Viola Austin (Mrs. John
 Griffin) 2

- Angeline Bullis
 George Harper
 *Nellie Jennison *1907
 *Henry Judson More *1883
 *Cicero Eugenio Pierce *1872
 *Pitt Clifton Rich *1903
 Charles Cornelius VanWaters,
 M.D. Univ. City of N.
 Y. 1879 7-*4

1875

Walter Balfour Gunnison,
M.A.; Ph.D. 1891; Prof.
Lat. Lang. and Lit.; Vice-
Pres. Coll. Let. and Sci.;
Pres. N. Y. State Teachers'
Assoc.; Head Master
Erasmus Hall High Sch.;
Trustee

*Frank Davy McClusky *1900

Bachelors of Science

John Ebenezer Cheetham,
M.S., Prin.

Lelon Ansil Doolittle, LL.B.
Univ. Wis. 1879; Co. Judge
Clark Co., Wis.

Marshall Erwin Doolittle,
M.S.; M.D. Univ. Mo. 1880

Mary Elizabeth Mohan (Mrs.
Michael McGinnis)

*Albertus Alonzo Smith,
M.A. 1881; Trustee *1898

Abbie Squires (Mrs. Elisha
Martin) 8-*2

1876

*Eddy Howard Bugbee,
M.A. Prof. Math. Penn.
State Normal Sch. Ship-
pensburg, Pa. *1899

Charles Kelsey Gaines, M.A.;
Ph.D. Lombard Univ.
1892; Prof. Greek Lang.
and Lit.; Instr. Eng. Lit.;
Librarian; Prof. Eng.

John Clarence Lee, and Har-
vard 1878; M.A.; Ph.D.
1895; S.T.D. Tufts 1896;
Theol. Sch. 1880; Prof.
Eng. Lit. and Rhet. and
Prof. Homiletics and Bibli-
cal Interp. and Vice-Pres.
Lombard University; Pres.
Coll. Let. and Sci. and
Prof. Eng. Lit.; Trustee

*Clara Weaver (Mrs. Nelson
Lemuel Robinson) M.A.;
Instr. in Lat. and Bot.; Stu-
dent Radcliffe Coll. *1905

Bachelors of Science

John B Hagarty, LL.B.
Univ. Wis. 1883

Ledyard Park Hale, M.S.;
LL.B. Univ. Wis. 1878;
Instr. Rhet.; Trustee; Dist.
Atty. St. Law. Co.; Com.
N. Y. State Board Char.;
County Judge St. Law.
Co.; Counsel for N. Y.
Pub. Serv. Com. 2d Dist.

Inez Ardie Jones

*Seymour James Merrell *1908

Emma Powell (Mrs. Robert
Sherman) M.D. Hahn.
Med. Coll. Chi. 1894

Bessie Adams Weeks (Mrs.
Lelon Ansil Doolittle)

James Stewart White 11-*3

*Vincent Azariah Crandall,
B.S. Syracuse Univ. 1876;
M.D. Syracuse 1884 *1899

Morgan Percy

Marion Aurilla Southworth
(Mrs. Charles Franklin
Ainsworth)

Mary Jane Southworth (Mrs.
Edwin Warren Pierce) 4-1*

1877

Frank Nash Cleaveland,
M.A., Trustee; Secretary

Martha Augusta Hill (Mrs.
E Vose) M.A.

Clifton Adelbert Northrop,
M.A.; M.D. Coll. Phys.
and Surg. Baltimore 1882

Nelson Lemuel Robinson,
and Harvard 1881; M.A.;
Instr. Civ. Govt.; Secre-
tary; Trustee

Bachelors of Science

- *Frank Harrison Peck, 1886;
Graduate U. S. Mil. Acad.
West Point 1880; Prof.
Math.; Dist. Atty. Jeffer-
son Co.; Private Co. F.
and Sergeant Maj. 9th N.
Y. Infry. U. S. Vols. War
with Spain; 2d Lieut. N.
Y. Infry.; Capt. 26th Infry.*1902
- Martha Emeline Sheldon
(Mrs. David C Martin) 6-*1

-
- *Laura Flack (Mrs. Miles
Reynolds Martin) *1890
- Mary Flack (Mrs. William
Wood); Student Brooklyn
Conserv. Mus.
- Miles Reynolds Martin
- George Leslie Puffer
- Lewis Philip Sharp 5-*1

1878

- *John Nelson Bassett, M.A.;
M.D. Univ. City N. Y. 1882 *1906
- Frederic Schiller Lee, M.A.;
Scholar Johns Hopk.
Univ.; Fellow Johns
Hopk.; Ph.D. (Biol.) Johns
Hopk. 1885; Student Leip-
sic Univ.; Instr. Biol.;
Instr. and Assoc. Biol. and
Histol. Bryn Mawr Coll.;
Demonstrator of Physiol.
Columbia Univ.; Adj. Prof.
Columbia; Prof. Physiol.
Columbia; Fellow Am. Soc.
Adv. Sci.; Fellow Am.
Ethnol. Soc.; Fellow N. Y.
Acad. Sci.; Assoc. Fellow
N. Y. Acad. Med.; Memb.
Am. Soc. Naturalists;
Memb. Am. Phys. Soc.;
Memb. Soc. for Exp. Biol.
and Med.; Memb. Harvey
Soc.; Memb. Nature Study
Soc.; Memb. N. Y. Zool.
Soc.

Welton Claude Percy, M.A.,
Memb. N. Y. Assembly

Joseph Clarence Willson,
M.D. Univ. City N. Y.
1880; Memb. N. Y. State
Med. Soc.; Med. Ex. for
men

Campbellina Pendleton
Woods (Mrs. Charles Kel-
sey Gaines) M.A.; Libra-
rian; Instr. Eng.

Bachelors of Science

Estelle May Brees (Mrs. El-
bridge Omar Hurlbut)

Arthur Levi Chapman

*Mary Loretto Grace *1884

— 8-*2

Thomas Llewellyn Botsford,
M.D. N. Y. Hom. Med.
Coll. 1878

Rollin Edson Doolittle, LL.B.
Union 1879

Anna Ellsworth (Mrs. Wil-
liam Augustine Poste)

Winifred Hemenway (Mrs.
Frederick W. Haven)

Willie Eugene Lawrence

Erastus Peter Matteson,
Cadet U. S. Mil. Acad.
West Point.

Christopher Carson Peck

George Clark Sawyer

George William Smith

Fred Arthur Sykes 10

1879

Percy Isaac Bugbee, M.A.;
D.Sc. 1898; Prof. Math.
and Prin. State Norm. Sch.
Oneonta

*William Herbert Nickelson,
M.A.; M.D. Hahn. Med.
Coll. Chicago 1881; Memb.
Am. Inst. Hom.; Vice Pres.
N. Y. State Hom. Med.
Soc.; Pres. Medico. Chir.
Soc. of Cent. N. Y. *1910

Bachelors of Science

- Ida Maria Farns (Mrs. Percy Isaac Bugbee) M.S.
Henry Parker Gale
Lucia Elizabeth Heaton, M.S.; M.D. Wom. Med. Coll. N. Y. 1892; Med. Ex. for women; Memb. N. Y. State Med. Soc.; Memb. Women's Med. Soc. of N. Y. State; Trustee
*Charles Joseph Lovell *1886
— 6-*2
Georgietta Bacheller (Mrs. Ledyard Park Hale)
*Adella Jerusha Church *1888
Brayton Richardson Clark
Almeda Betsey Coon (Mrs. Connable)
Ralph Emerson Crane
Luman Hyde
William Herbert Kendall
Wilson Seeley Lewis, A.B. Cornell Coll. 1888; A.M. id. 1892; D.D. (Hon.) Upper Iowa Univ. 1896; Pres. Morningside Coll.; Bishop M. E. church
Lovina Merrell
Fred Loren Santway, M.D. Hahn. Med. Coll. 1879
*Vina Sherman (Mrs. Frederick Hosley) *1887
*Henry Bloomfield Southworth *1903
— 12-*3

1880

- Herbert Foster Gunnison M.A.
John Langdon Heaton, M.A. (History) 1891
Byron Traver
*Benjamin Franklin Willson, M.A.; Dist. Atty. Wadena Co., Minn. *1903

Joseph Vernon Witherbee, and Harvard 1881; M.A.; Tutor; Prin.

Bachelors of Science

- Joseph L Edsall, M.D. Univ. Minn. 1892
George Davis Judson
Alice Gilman Mason
Lillian Almeda White
Carrie Submit Salls (Mrs. Frank Davy McClusky) 10-*1
—
*Marshall Hastings Arnold *1896
*William Emerson Barrett, B.A. Dartmouth 1880; Speaker Mass. Legis.; M.C. *1906
Helen Eugenia Cleaveland
Michael John Doyle
Robert James Drake
*William Henry Drury *1901
Clara Fowler (Mrs. Howard W Cooper)
Minnie Louisa Gillett
Alice Hanson (Mrs. Joseph Vernon Witherbee)
Eliza Osborne Putnam (Mrs. John Langdon Heaton) B.A. Boston Univ. 1880
*Holton Luther Robinson *1890
Daniel McRostie Taylor, M.D. Jefferson Med. Coll. Phila. 1884
Matthew Samuel Wallace 13-*4

1881

- Lawrence Clark Sawyer
*William Bernard Woods *1885

Bachelors of Science

- James Edward Coloton
*Elihu Everett Gifford *1906
— 4-*2

- *Sarah Emily Bailey *1892
 *Hattie Champlin (Mrs. Abner Aldrich) *1909
 Michael Endersbee
 Herbert Greeley Farmer
 Herbert Merton Farmer
 Carlos W Gulley
 George Ronald Malby, M.S. (Hon.) 1902; Speaker N. Y. Assembly; State Sen.; M. C.
 Leslie James Robinson
 George Abram Russell, M.D. Hahn. Med. Coll. Chicago 1882
 Ira Otis Tracy, M.D. Columbia 1882; LL.B. 1906; Memb. N. Y. State Med. Soc.; Memb. N. Y. Acad. Med.; Memb. N. Y. Neurol. Soc.; Memb. N. Y. Soc. Med. Juris. 10-*2

1882

- Florence Josephine Lee (Mrs. Edmund Allen Whitman) M.A.; Student Leipsic, Germany; Student London, Eng.; Student Radcliffe Coll.; Instr. Knox Coll.
 Irene Louese Lewis (Mrs. Alanson Smith Bedell) Student Cooper Union Art Sch.
 Lawson Carter Rich, M.A.; Gen. Theol. Sem. 1889

Bachelors of Science

- Addison Irving Bacheller, M.S. (Eng. Lit.) 1891; M.A. (Hon.) 1901; Litt.D. (Hon.) Middlebury 1910; Trustee
 Isabel Amelia Church, M.D. Univ. Buffalo 1893

- Charlotte Elizabeth Dezell (Mrs. Henry Ellison Seaver) and Clarkson Mem. Sch. Tech. 1905
 Harriet Anna Dezell (Mrs. Albert Elias Maltby)
 *William Llewellyn Fitzgibbons, M.S.; Tutor; Prin. *1896
 Nellie Elmina Folsom (Mrs. Edgar Albert Burnett) Student Univ. Chicago; Student British Museum; Prof. Eng. S. Dakota Agric. Coll.
 Carrie Demira Jackson (Mrs. George Clark Sawyer)
 Joseph Boardman Noble, M.S.; M.D. Rush Med. Coll. Chicago 1896; Stud. N. Y. Polyclinic
 *Anna Hepsibah Stockton (Mrs. Herbert D. Pettit) M.A. (Botany) Barnard Coll. 1894; Ph.D (Botany) Columbia Univ. 1895 *1899

Certificate in Engineering

- Alvin Flavel Nims, C.E. 1884
 ————— 13-*2
 Hessie Delevan (Mrs. Herbert Ashman Smith) Grad. Pacific Coll. Osteop. 1909
 Jennie Avillah Pierce (Mrs. Fred Henry Church)
 Benjamin Paige Sherman 3

1883

- *Hobart Barber Chandler *1904
 George Sheldon Conkey, Trustee; Treasurer
 Daniel Lincoln Fisher, Stud. Theol. Sch.
 Alice Grace
 Frank Truman Post, M.A.; Student Harvard Law School; Lecturer on Cont. Spokane Univ.

Bachelors of Science

- William Leonard Caten
 *James Edward Church *1909
 Fred Alfred Sweet, M.S.;
 M.D. Univ. City N. Y.
 1887
 Richard Eddy Sykes, M.S.;
 D.D. (Hon.) 1906; Theol.
 School 1885; Trustee; Lec-
 turer Tufts Div. Sch. 9-*2

- Isabel Maxwell (Mrs. David
 Bell Rutherford)
 Azariah Proctor Sherwin,
 M.D. N. Y. Hom. Med.
 Coll. 1885
 Jennie Venila Smith (Mrs.
 Edgar Ellsworth Castor) 3

1884

Bachelors of Science

- Noble Henry Adsit, M.D.
 Coll. Phys. and Surg. Bal-
 timore 1886
 Hattie Clementina Bugbee
 Ellen Theresa Lynch (Mrs.
 James McDonald) 3
 Edwin Melvin Cole, M.D.
 Hahn. Med. Coll. Chicago
 1885
 *George Frederick Humph-
 rey, Student Trinity Coll.
 (Conn.) *1883
 2-*1

1885

- *Clement Morelle Baker,
 M.A. (Latin) 1888; Instr.
 in Lat.; Prof. Latin Lang.
 and Lit. *1892
 Lulu Gertrude Lottie Lee
 (Mrs. James Edward
 Church) Student Paris,
 France, Student Sch.
 Appl. Des. for Wom.

Ida Jessie Phelps, Prin. Boys
 School, Perkins Inst. for
 Blind, South Boston,
 Mass.

Lewis Leroy Roripaugh

Bachelors of Science

Luna Winona Finnimore
 (Mrs. William Morrill Pitt)
 Arthur Elbridge Forbes
 Robert Dale Ford, M.S.
 (Math.) 1888; Instr. Math.;
 Student Johns Hopk.
 Univ.; Prof. Math.; Memb.
 Am. Math. Assoc.

Edward McIntyre Haley,
 M.D. Univ. City N. Y.
 1888

George Bernhard Helmle

Marie Camille Liotard

Chauncey White Martyn,
 LL.B. Union Coll. Law
 Chicago 1890

*Mahlon Hartwell Martyn *1888

William Lincoln Noble,
 M.D. Rush Med. Coll.
 1888; Prof. Clin. Ophthal.
 Med. Dept. Univ. of Ill.;
 Prof. Ophthal. Ill. Post-
 Grad. Med. Sch.; Supt.
 Cook Co. (Ill.) Insane Asy-
 lum

Emma Russell

Emma Maria West 15-*2

*Hugh Connely

Braddock Hill Dunham

May Sumner Eaton (Mrs.
 John Gurley Quinby)

Carrie Melinda Finnimore
 (Mrs. George Ernest Sims)

Gilbert Albertus Foote, M.D.
 Univ. City of N. Y. 1887;
 Memb. N. Y. State Med.
 Soc.

*Patrick James Heffernan *1887

Annette May Homer (Mrs. George Sheldon Conkey)
 Charles Frank Johns, B.L. Cornell Univ. 1892
 Fred Samuel Lovell, M.D. Univ. City N. Y. 1886
 Edson Angus McMillan, Ph.D. Arkansas Normal Coll. 1902
 James Millar
 *Fremont Pearsons Peck, Grad. U. S. Mil. Acad. West Point 1887; Additional 2d Lieut. 4th Arty. U. S. A.; 2nd Lieut. 1st Arty.; 1st Lieut. Ordnance *1885
 William Washington Wheelock, LL.B. Northwestern Univ. 1889; Memb. Illinois Assemb.
 Fred William Willson 14-*3

1886

Anne Atwood (Mrs. Augustus Byington Church)
Augustus Byington Church, Theol. School 1888; M.A. Buchtel Coll. 1900; D.D. (Hon.) 1902; LL.D. (Hon.) Tufts 1905; Prof. Ment. and Moral Phil. and President Buchtel Coll.

Bachelors of Science

*Rodney Percy Barnes *1898
 Mary Amanda Butterworth (Mrs. John Ebenezer Cheetham)
 Mary Louise Chandler (Mrs. Frank Edward Everett)
 *Mary Ann Daily (Mrs. Daniel O'Malley) *1895
 Fred Justin Eastman
 Emily Lovisa Eaton (Mrs. Alonzo Barton Hepburn) Student Barnard Coll.; Trustee

Clarence Shepard Giffin
 Henrietta Lake
Wilburn Daniel Potter, Theol. School 1890
 Holton Duncan Robinson, Assoc. M. Am. Soc. C. E.
 *William Henry Seward Rutherford *1888
 Emma Eugenia Wall (Mrs. Samuel Jackson Hodgkinson) — 14-*3
 Carrie Colburn
 John Brewer Garvin, Student Univ. Ill.
 Marilla Griffin (Mrs. Charles Cunningham)
 *Frederic Aimè Liotard *1883
 Mary Townsend Rich
 *Florence Tozer *1884 6-*2

1887

Katherine Dell Burnette, M.D. N. Y. Coll. Hosp. for Women 1892; Student Med. Fac. Univ. Paris, France
 Charles Averell Rich, and Harvard 1889; Asst. Physics Harvard Univ.
John Montgomery Rich, Gen. Theol. Sem. N. Y. 1891; M.A. (Polit. Sci.) 1891; Student Oxford Univ. Eng.

Bachelors of Science

Bertha Mary Brown (Mrs. Charles Henry Brown)
 Michael James Casey
 John A Cranston, Prin.
 William Thomas Crisler
 Thomas Edgar Dalton, Prin.
 William Gaines
 Alice Josephine Harvey (Mrs. Mahlon Harvey)
 William Basil McGerry
 Warner Bonney Matteson

Edgar Sanford Keen Merrell,
County Judge Lewis Co.;
Justice Supreme Court
State of N. Y.

John W Rafferty, Prin.

Minnie Louise Sawyer

15

Rector Bartle Fish

Mary Catherine Garvin (Mrs.
James Herbert McNish)

Hiram Horton Royce

Henry Marshall Smith

Addie Estelle Spear

5

1888

Frank Yale Adams, M.A.
(Hist.) 1897; Prin.; Prof.
and Pres. Univ. Ariz.

Charles William Dunn, Prin.

Bachelors of Science

Francis Joseph Duffy, Dist.
Atty. Santa Cruz Co. Ariz.

Clarence Seymour Ferris,
Dist. Atty. St. Law. Co.;
County Judge St. Law. Co.

Michael Henry Kinsley,
Prin.; Supt. Schools Hud-
son Co., N. J.; Memb.
Am. Assoc. Adv. Sci.

Williston Manley

John O'Leary, Prin.

Ralph Pringle, B.A. Harv-
ard 1892; M.S. (Eng. Lit.)
1892; Prin.

Eva Minerva Smith (Mrs.
Benjamin Allen Hathway)
M.S. (Eng. Lit.) 1890

Jacob I Tallman

*William John Woods,
LL.B. N. Y. Law Sch. 1892 *1904
11-*1

*Cammie Gillett (Mrs. Wil-
liam M. Jamieson) *1907

Frances Cordelia Robinson
(Mrs. Linwood Payson
Ames) Memb. Soc. Minia-
ture Painters; Memb. So-
ciété des Artistes Francaises

Frank Lincoln Rowland,
Student Union Univ. Law
Sch.

3-*1

1889

John Murray Atwood, Theol.
Sch. 1892; D.D. (Hon.)
Lombard Coll. 1906; Instr.
Ethics and Logic; Richard-
son Prof. Sociol. and Ethics

Everett Caldwell

Mary Netta Walker

Annie Laurie Woods (Mrs.
Charles Ward)

Bachelors of Science

Charles Henry Brown, Mc-
Cormick Theol. Sem. 1895

William Henry Carr

Jessie Howe (Mrs. J Fred
Hammond)

*Willard Thomas McElroy *1896

Jessie Fremont Merritt

Cora Morrison

Halcyone Jane Morrison

Matthew David Quinn, Prin.

George Goldie Royce, Sch.
Com. St. Law. Co. 13-*1

Henry Allen Abbott, Stu-
dent Theol. Sch.

Mary Louise Atwood (Mrs.
Williston Manley)

Charles Milton Clark

Elmer Ellsworth Dean

Ernest Baker Freeman

Charles Yale Fullington

Carrie Amanda Taylor (Mrs.
Roy Herbert Wilson)

*Nellie Eliza Williams *1888
8-*1

1890

George Robert Hardie, M.A.
(Greek and Latin) 1892;
Student Harvard Univ.;
Prof. Latin Lang. and Lit.;
Memb. Am. Philol. Assoc.;
Memb. Archaeol. Inst.
Am.

George Leo Murray, V.F.,
Student Grand Seminary
Montreal; Student Collegio
Urbano, Rome, Italy; Dean
in Diocese of Ogdensburg

Bachelors of Philosophy

Jessie Verena Stiles (Mrs.
Elmer Ellsworth McBride)
Alice Anna Walker

Bachelors of Science

Henry Clay Berry
Richard James Donovan,
LL.B. N. Y. Law Sch.
1896
Ernest Daniel Fleetham
Richard Edward Heffernan
Leon Hoage
Schuyler Colfax Hodge
Rose May Libby
Mark Manley, M.D. Long
Is. Coll. Hosp. 1895
*James Henry Martin, Re-
corder City of Ogdensburg*1896
Emmet Jeremiah Murphy,
LL.B. N. Y. Law Sch. 1892
William Bernard Rafferty,
M.A. Columbia Univ. 1902;
Prin.
John William Rutherford
Charles Oliver Sumner,
M.D., N. Y. Hom. Med.
Coll. 1894
Edwin James Taylor, Prin.;
County Supt. Schs. Grand
Fks. Co. N. Dak.; Dept.
Supt. Pub. Inst. N. Dak.

Maud Amelia Wrigglesworth
19-*1

Drusilla Irene St. Clair (Mrs.
Jack)

1891

Charles Snow Brewer, Trus-
tee

Charles Fred Cook, Prin.

Thomas Alfred Davies

Benjamin Ames Sawyer

Thomas Woods

Bachelor of Philosophy

George Allison Logan, Stu-
dent N. Y. Law Sch.

Bachelors of Science

Walter Edwin Andrews,
School Com. St. Law. Co.

William Joseph Bower

Frank Lavern Bryant

Abbie Elizabeth Casey (Mrs.
John Clement Hurley)

*Ellis Freeman Dodge *1895

John Henry Dullea, Prin.

Mortimer Livingston Hinch-
man, LL.B., N. Y. Univ.
Law Sch. 1893

*Robert Samuel Roulston,
Prin. *1905

Edwin Wade Sanford

Everett Austin Thornton

Evelyn Wight (Mrs. Mans-
field Allan) B.A. Leland
Stanford Jr. 1896; Dean of
Women, Stanford 17-*2

*Ludlow Ogden Clemson *1888

George Clinton Shutts,
(Ph.B. Milton Coll. 1893),
Prof. Math. State Norm.
Sch. Potsdam; Institute
Conductor Whitewater
Norm. Sch. (Wis.)

Leslie Charles Sutton

3-*1

1893

1892

Ceylon Samuel Kingston;
M.A. Univ. of Mich. 1894;
Instructor Math.; Prin.

Bachelor of Philosophy

Silas Alpha Lottridge, Ph.M.
(Chem.) 1896

Bachelors of Science

Anna Merrifield Brown, Stu-
dent Boston Univ.; Stu-
dent Radcliffe Coll.

Eugene Merritt Crandall,
Student Boston Univ.
Theol. Sch.

Mary Isham Ford (Mrs. Har-
rison Lonsbury Wilkins)

Charlotte Kimball (Mrs.
Walter Kruesi) Pepper Fel-
low in Sociology Univ. of
Penn. 1900; M.A., Univ.
Penn. 1901

Edward Burcham Lent, Sec-
retary Civ. Serv. Commis-
sion Brooklyn

Barney Stephen O'Neil

Lyman Ward, Prin. South.
Indust. Inst. (Ala.)

Anna Louisa West (Mrs.
Herbert Edwin Sweet)

Roy Herbert Wilson

11

Inez Buxton

Louie Agnes Clarke

Cassius Adolphus Hamilton,
Stud. Union Univ. Law
Sch.

Evelyn Sarah Lease

James Phillips

*Florence Norah Scannell *1888

*Silas Wayne Wright *1898

7-*2

Arthur Raymond Gledhill,
Prin.

Vernon Edmund Taylor,
M.D. L. I. Coll. Hosp.
1896; Memb. N. Y. State
Med. Soc.

Bachelors of Philosophy

Ella May Adams (Mrs. Sew-
ard Walrath)

James Franklin McKinney,
LL.B. Maryland Univ.
1895; Instr. in Mun. Law;
Trustee

Bachelors of Science

James Henry Christie, M.S.
Seton Hall Coll. 1899; Stu-
N. Y. Univ.; Instr. Sci.
Seton Hall; Prin.; Memb.
New Jersey Assemb.

John Augustine Finnigan

Florence Mabel Jackson
(Mrs. Burchard Greene)

Helen Fisher Jackson (Mrs.
Mortimer Livingston
Hinchman)

Grace Pauline Lynde

Bridget Mahoney (Mrs. John
Haley Cunningham)

Gertrude Ella Pierce (Mrs.
Leon Hoage)

*Nettie Idella Robertson
(Mrs. Edward Gilman Ma-
son) *1894

Margaret Haworth Traver
(Mrs. Barney Stephen
O'Neil)

Edith May Wait (Mrs. Austin
David Colson) 14-*1

Nellie Leona Baker

William Harvey Griffin 2

1894

Bachelors of Philosophy

Reuben Ehle Butrick, LL.B.
1905

*Ernest Gerald Chilton,
Ph.M. (Eng. Lit.) 1897 *1909

Carolyn Dean Foster (Mrs.
Edwin Chapin Wallace)
Student Columbia Univ.

Amy MacVey (Mrs. Ralph
Peverley)

Frances Clara Nearing (Mrs.
Warren Wales Read)

Henry Clifford Spurr

Frederick Birney VanOrnum

George Ingalls Woolley,
LL.B. N. Y. Law Sch.
1896; Prof. Law of Trusts
and Conflict of Laws

Owen D Young, LL.B. Bos-
ton Univ. 1896; Instr. Com-
mon Law Pleading Bos-
ton Univ.; Lect. on Mass.
Pract. Boston Evening
Law Sch.

Bachelors of Science

Ernest Rasey Barrows, Stu-
dent Johns Hopk. Univ.;
M.S. (Chem. and Physics)
1897; Asst. Chem.

William John Deans, M.A.
Central Univ. 1897; Prin.

William Adams Elliot

Jessie Carrie Farmer (Mrs.
Carlos S Blood)

*Ernest Jabez Flagg, Stu-
dent Med. Univ. Vt. *1897

Mary Green (Mrs. John Gor-
don Logan)

Wilford Jacob Litchfield,
Grad. Stud. Harv. Univ.;
M.S. (German and Eng.)
1898

Nina May Vinson

*William Samuel Wade *1910

— 18-*3

Laura Estelle Burrows (Mrs.
Hoyt)

Forrest Spencer Chilton

*Mabel Marie Gilmore *1891

Jessie May Hanna (Mrs.
James Franklin McKin-
ney)

*Artemas Lee Partridge,
Theol. Sch. 1896 *1907

5-*2

1895

Mamie Linda Baker (Mrs.
Ralph Coddington)

Glenn Andrews Kratzer,
Theol. Sch. 1895; Lecturer
Theol. Sch.

Margaret Jane Murray (Mrs.
William Bernard Rafferty)
Student State Norm. Sch.
Potsdam

Bachelors of Philosophy

Edward Anthony Adler,
LL.B. Harvard 1898

Lorenzo Dow Case, Theol.
Sch. 1896; D.D. (Hon.)
Lombard 1907

Nathan Ford Giffin, LL.B.
N. Y. Law Sch. 1897

May Irwin (Mrs. Harrison
P. Montague)

Bachelors of Science

Edward Leroy Barnett,
M.D. Columbia 1899

Richard Collins Ellsworth

Marian Estella Howard

Charles Gregory Hubbell
D.D.S. N. Y. Coll. Dent.
1899

John Gordon Logan, Stu-
dent N. Y. Law. Sch.

Mary Genevieve Lynch (Mrs. Russell Lawrence Elliot) 1903; Pd.B. Albany Normal Coll. 1900

Charlotte Louise McCall

Gertrude Emma Smith (Mrs. Edward McLeer, Jr.)

Frank Benton Spaulding M.S. (Physics) 1901; Pres. N. Y. Physics Club

Francis Edwin VanDeveer 1901; M.D. Albany Med. Coll. 1899

Elinor Miriam White (Mrs. Robert Lee Frost) 18

*Eva Starr Bates (Mrs. Frederick H. Sanford) *1900

Charles Heald Bennett

Meriam Harriet Caldwell (Mrs. Arthur Raymond Gledhill)

*Mary Asenath Chapin (Mrs. Walter Montgomery Jackson) *1904

Marie Lawrence Cooke (Mrs. Charles Ehricke)

Josephine Sheldon Edmonds (Mrs. Owen D Young) B.A. Radcliffe 1896

Clark Vernon Fairbanks, M.D. Univ. Buffalo 1896

Sadie Jay Fleetham (Mrs. James Luther Newton)

Henry Bartlett Hawley

Rhoda Hervey (Mrs. Benjamin Rogers)

Eva Augusta Hitchcock (Mrs. Ralph Edwin Horne)

Norris Abram Houghton

Elizabeth Kimball

Henry Butterfield Taylor, Grad. Meadville Div. Sch.; Student Tufts Div. Sch.; Student Harvard Univ.

Gertrude Mahala Walker

Herbert Reuben Wells 16-*2

1896

Frank John Arnold, M.A. (Pol. Sci. and Latin) 1900 Asst. Chem.; Prin.

Antoinette Josephine Foster; M.A. (Eng. and Latin) 1900; Prof. Eng. Oahu Coll. (Hawaii)

*Charles Bernard McCormick *1908

Lelia Helen Merriman (Mrs. Harry Albertis Duncan)

Katharine Elizabeth Moog

William Hector Murray Theol. Sch. 1897

Bachelors of Philosophy

James Charles Dolan

*Will Clark Hepburn *1898

Charles Matt Karch, LL.B. Georgetown Coll. 1901

Warren Wales Read, B.A. Harvard 1897; M.A. (Eng.) 1899

*Rhoda Emmeline Richardson *1898

William Arthur Storm

Bachelors of Science

James Harrigan

William John Heckles

Arthur Oscar Howard

Leslie Abner Johnson, Prin.

George Homer Partridge, Memb. New Eng. Hist. and Geneal. Soc.

Emma Crasto Robinson, Student Cornell; Memb. Nat. Assoc. Adv. Sci.

Florence May Storrs (Mrs. John Lynch)

Katherine May Tallman (Mrs. Harold Townsend)

Mary Traver (Mrs. Alexander Leon Ladd) 21-*3

Elmer Ellsworth Allmeroth,
Private Company H 8th
Ohio Infantry U. S. Vols.
War with Spain

Mary Eudocia Bowman
(Mrs. George Ingalls
Woolley)

Jessie May Bush

Bertha Eliza Clark (Mrs.
Harry Percival Oldham)

Ralph Wallace Crossman,
B.A. Bowdoin 1896

*Benjamin Franklin Davis *1897

Alvah Judson Foster

Margaret Cullom Freeman

Julia Lansing Hull

Frederick Clarence Milligan
Student Univ. of Roches-
ter; Priv. 7th U. S. Cav.
War with Spain

Charles Maurice Richardson 11-*1

1897

Sibyl Eliza Bailey (Mrs.
Frank John Arnold)

Gertrude Emily Perkins,
Student Barnard Coll.

Jessie Dell Stearns (Mrs.
George Robert Hardie)
M.A. (Latin and Germ.)
1900

George Fay Wilder, M.A.
Columbia Univ. 1910

Bachelors of Philosophy

George Eliot Cooley, Theol.
Sch. 1897

Margaret Helen Currier
(Mrs. Hendrick Ware
Barnum)

Arthur Floyd Griffiths, B.A.
Harvard 1899; M.A. (His-
tory) 1899; Pres. Oahu
Coll. (Hawaii)

Minnie Charlotte Jackson
(Mrs. Samuel Gilbert
Ayres)

Ernest Robinson, Prin.
Zoa Magdalene Rowland

Bachelors of Science

Charles William Appleton,
LL.B. N. Y. Law Sch.
1899; Asst. Dist. Atty. N.
Y. Co.; N. Y. City Magis-
trate; Instr. in Crim. Law;
Trustee

Clarence Justin Austin,
M.D. Queens Coll.

Annie Louise Eaton

Archibald William Fortune

Daisy Mabel Jones

Harriet Elizabeth Robertson 16
(Mrs. Ernest Robinson)

Florence Ledyard Cross,
A.B. Wells Coll. 1897; Stu-
dent Tufts Coll.

*Louisa Fitts, B.S. Cornell
Univ. 1899 *1907

Samuel Johnson

Charles Winfred Judson

Victor Harry Libby, Student
Meadville Div. Sch.; Pri-
vate 16th Pa. Vols. War
with Spain

Jessie Lovett

Marian Isabel Maine

James Louis Rathbun, M.D.
L. I. Coll. Hosp. 1899;
Memb. Am. Med. Assoc.;
Memb. N. Y. State Med.
Soc.; Memb. Am. Roent-
gen Soc.

Mary Bradley Sherman

Arthur Charles Watkins,
B.A. Johns Hopk. Univ.
1895; B.D. Union Theol.
Sem. 1900; Fogg Scholar
Yale Div. Sch.; Grad.
Merit Scholar Union Theol.
Sem.

Arthur Edward Whitney 11-*1

1898

Helen Alsy Clemence (Mrs. Arthur Floyd Griffiths)
 Charles Edward Fisher, Student Clark Univ.
 Harry Wood Forbes, and Harvard 1899; M.A. (Latin and Greek) 1900; Instr. N. Y. Law Sch.
 John Rouse Gillett, M.D. Union Univ. 1908
 Arthur Brown Joy
 Richard Seaton Terry

Bachelors of Philosophy

John Leslie Cummings, Prin.
 Henry McCormick

Bachelors of Science

Roger Herbert Dennett, M.D. Harvard 1902
 Charles Fuller Heckles
 Marguerite Pauline Liotard
 Milton Henry Stevenson, LL.B. Univ. Md. Law School 1900
 Caroline Louise Sumner

13

Chellis Asahel Austin, Student Columbia Coll.
 *John Dillon Dunphy *1897
 Henry DeLeon Fethers
 Julia May Fleetham (Mrs. Rowland Jacobus)
 Norman Woodmancy Foster M.D. elsewhere
 Walter Everett Foster, B.S. Worcester Polytechnic Inst. 1899
 James Henry Gannon, Jr., B.A. Cornell 1898
 Annabel Amanda Hulburt, Student Oberlin Coll.; Student Cornell Univ.

Sumner Clinton Hurlbut, Private Co. D 9th U. S. Inf.; Served in the Philippine Is. War with Spain
 Bertha Clarene Jackson (Mrs. John Oscar Bennett)
 *Willard Elmer Kelly *1895
 *Jessie Wenonah Kinney (Mrs. Ernest Rasey Barrows) *1904
 Winifred Josephine Lasell (Mrs. Frederick Glover)
 Edward Henry Neary, Jr.
 *Jessie Russell (Mrs. Clifford Wayne Hartridge) *1908
 *William Thomas Sayer *1895
 Thomas Musie Thayer, M.D. N. Y. Hom. Med. Coll. and Hosp. 1900
 Frank Lawrence Woods 18-*5

1899

Hendrick Ware Barnum, and Harvard 1900; M.A. (Hist. and Pol. Sci.) 1900; LL.B. Harvard 1903
 Clyde McBride Burklew
 Harry Marks Conkey
 Murray Arnold Hines, and Harvard 1901; M.A. (Chemistry) 1901; M.A. Harvard 1903; Ph.D. Harvard 1906; Asst. Prof. Chem. Northwestern Univ.
 Amy Lulu Lyon (Mrs. Walter Daniel Pheteplice) Student Teachers Coll. Columbia Univ.
 Jessie Thacher Robertson, Pe.B. Albany Normal Coll. 1900; M.L. Univ. Cal. 1906

Bachelors of Philosophy

Alice Cary Atwood, Student Drexel Inst. Lib. Sch.
 William Reuben Lasher

*Harriet Elinor Shaw (Mrs. Frederick William Storrs); Student Rochester Univ. *1910
Catherine Susan Stallman (Mrs. Henry Culver Couse)

Bachelors of Science

Grace Yale Atwater (Mrs. Alfred Yale Soulé)
Amin Gerrgous Beder
Howard Lemoine Burklew
William Hall Burklew
Stanley Eaton Gunnison
Bing Sykes Stevens
William Morgan Stout
John Allen Wells
Isabel Williams
Royden Williamson 20-*1

Jay Wesley Benton
Isabel Ellis (Mrs. George Fay Wilder)
Walter Scott Herrick, Student Norm. Coll. Albany; Prin.
Inez Chapman Ladd (Mrs. Lorenzo Dow Case)
Kathleen McCormick (Mrs. Stephen Crowell Burgess) Grad. Potsdam Norm. Sch.; Student Pratt Inst.
Robert Russell, B.A. Yale 1900
Virginia Langfitt Voorhees 7

1900

*Worth Pickett Abbott *1906
Charles Eugene Brown
Leland Judson Farmer, Prin.
Grace Frances Finnigan
Clarence Hurd Gaines, M.A. (Eng. Lit.) 1902
Nelson Lyman Lobdell, B.D. Tufts 1909

Edson Russell Miles, Student Theol. Sch.
Kate Florence Perkins
Leon Roy Smith

Bachelors of Philosophy

Margaret Rebecca Austin Pe.B. Teachers' Coll. Columbia Univ. 1902
Alice Amanda Mills

Bachelors of Science

Wight Vasco Abbott
Albert James Fields, School Com. Third Dist., St. Law. Co.
Clarence Emery Hemenway
Leslie William Merriman
Corliss Pierre Stiles
Frederick William Storrs, M.S. (Chemistry) 1901; Instr. Chemistry Sch. of Agri.; Student Johns Hopkins Univ.; Student Cornell Univ.; Asst. Cornell; Memb. Am. Chem. Soc.; Memb. Am. Assoc. Adv. Sci. 17-*1

Frank Ainsworth
Georgia May Bacheller (Mrs. Henry Benjamin Chase)
George Fackerell Chambers
*Ledyard Cuyler Cross *1909
Charles Henry Herrick, Ph.B. Colgate 1900; Student Union Univ. Law Sch.; Prin.
Berton Wendall Storrs, M.D. Univ. of Md. 1902; Memb. Am. Med. Soc.; Memb. R. I. State Med. Soc.
Frank Celian Prescott
Henry Merkley Sackrider, Student Pratt Inst.
Grace Greenwood Salls

Lucius Sherman, Jr., D.D.S.
Ohio Med. Univ. 1901
Eliza Loraine Thomas (Mrs.
Leroy Wilson Coons)
Waldo Traffarn Whitney
Helen Woods 13-*1

1901

Andrew Gilbert Akin
Mary Blanche Barlow
Mabel Harlan Benner
Herbert Phalon Cole, M.D.
Johns Hopkins Univ. 1906;
Lecturer Univ. Ala.
Mary Vilura Conkey
Harry Albertis Duncan,
M.D. Med. Chirur. Coll.
Philadelphia 1904; Instr.
Temple Univ. Phila-
delphia; Memb. Am. Med.
Assoc.; Memb. Penn. State
Med. Soc.
Harriet Delance Jackson
*John Edward Mahoney *1903
Mabel Alice Perkins
Ellsworth Poste
Helen Mavarette Probst
(Mrs. Worth Pickett Ab-
bott)
Edward Quinn
Gertrude Mary Robinson,
Student Columbia Univ.;
Asst. Hist. of Educ.
Teachers' Coll. Columbia
Earl William Scriptor
Robert Sherman Waterman,
Recorder City of Ogdens-
burg
Ivan Roy Wellington, B.S.
Clarkson Mem. Sch. Tech.
1907

Bachelors of Science

Almon Gage Gunnison
Guy Leslie Harrington
Julien Petit Heath
John Bell Laidlaw, Prin.

Almon Wheeler Lytle
Robert Matthew McCor-
mick
Edward James Mulholland
John Frederick Shepard,
Ph.D. Univ. of Mich. 1906;
Student Univ. of Chicago;
Asst. in Psychol. Univ. of
Mich.; Instr. in Psychology
Univ. of Mich.; Memb.
Am. Assn. Adv. Sci.;
Memb. Am. Psychol. Assn.
John Dyer Stark, Prin.
Kate Louise Sudds (Mrs. Al-
mon Wheeler Lytle) 26-*1

*Robert Laurie Black *1898
Benjamin Franklin Butler
Mina Louise Freeman (Mrs.
Herbert Eugene Eggle-
ston)
Belle Stuart Hinds (Mrs.
Andrew J Aiken, Jr.)
Harry Mason Knox, B.S.A.
Cornell 1901
Edgar Augustus Sheldon,
B.S. Trinity Coll. (Conn.)
1902
Grace Willey Sherwood,
M.D., Wom. Med. Coll. of
Pa. 1904; Student Univ. of
Edinburgh 7-*1

1902

Eva Eliza Conant, M.A.
Columbia 1909
Branton Malcolm Duncan,
Asst. Chem.; Student Ohio
State Univ. Law Sch.
Cornelia Margaret Hallahan
(Mrs. John Joseph
Powers)
Jesse Benson Hawley
Deforest Hazen
Burton Davidson McCor-
mick, Prin.
Minnie Rowland Root

Bachelors of Science

- Roscoe Lyman Barber,
D.D.S. Univ. Buffalo 1905
- Robert Alexander Barr
- *David Stanley Briggs *1904
- Bernard Dale Butler
- Ambrose Herbert Cushman
- Mabel Carrie Fields (Mrs.
Lawrence Sandin Martin-
dale)
- Lena Olga Idler
- Arthur Klock
- Henry Lauchlin McGillis
- Eleanor Courtney Mulry
(Mrs. Jessie Benson Haw-
ley)
- Veva Etheline Potter (Mrs.
Berton Wendall Storrs) 18-*1

-
- Samuel Henry Cook, Ph.B.
Syracuse Univ. 1902
- Frederic Hugh Emerson
- Inez Bell Farmer (Mrs.
Fauver)
- Wilson Townsend Moog,
Graduate and Post-grad.
Student N. E. Conserv.
Mus.; Instr. Music West-
minster Coll.; Instr. Or-
gan and Harmony Smith
Coll.
- Chloe Emma Stearns, Stu-
dent N. E. Conserv. Mus.
- Frederick White Symonds 6

1903

- Hugh Abbott, and Harvard
1904; M.A. (Eng. Lit.)
1904; Grad. Student Har-
vard
- George Albert Card
- Guy Hebard Eaton, Prin.
- George Ralph Hastings
- Olive Edna Heckles

Edwin Lee Hulett, M.A.
(Chem.) 1904; Instr. in
Chemistry; Prof. Chem-
istry

James Franklin Morgan,
M.A. Chem. 1906; Asst.
Chemist. R. I. Agric. Exp.
Station; Memb. Am.
Chem. Soc.

Melva Perin

Grace Elizabeth Perkins
(Mrs. Samuel A. Newman)

Alice Poste (Mrs. Almon
Gage Gunnison)

Charles Sheard, M.A. Dart-
mouth 1907; Asst. Chem.
Dartmouth Coll.; Asst.
Prof. Physics Ohio State
Univ.

Esther Spencer

Bachelors of Science

Hugh Foley Burke

Elizabeth Louisa Dies (Mrs.
Melzar P. Haggard)

Irma Hale (Mrs. Carl Fred-
erick Pfund) and Clarkson
Mem. Sch. Tech. 1906;
M.S. (Science) 1906; Stu-
dent Univ. of Wisconsin

Clinton Henry Hoard

*Dan Sylvester Judd *1908

Anna Henrietta Kenne (Mrs.
Clinton Henry Hoard)

David Frederick Lane

Delia Ida Nutting (Mrs. Wil-
liam Gregory)

Charles Franklin Sheldon

Bertha Ellen Wood 22-*1

Claude John Biche

Eunice Alice Dennett (Mrs.
Clarence Walton Eaton)

Lena Mildred Gardner

*Charles Frederic Moog 4-*1

1904

Clara Louise Ayres (Mrs.
Clarence Russell Skinner)
Chester Arthur Baltz
Earl Cummings
Luke Herbert Cummings
Elizabeth Etta Darling
Mary Josephine Delaney
Herbert Hopkins Dewey
Hazelton May Eastman Kel-
ley (Mrs. Louis Heaton
Pink)
Margaret Ober (Mrs. Wil-
liam F. Dowling)
Ethel Leonard Perkins (Mrs.
Herbert Hopkins Dewey)
Louis Heaton Pink, LL.B.
N. Y. Law Sch. 1906
Joseph Henry Rushton
Edward Butler Saunders,
B.D. 1902; Instructor in
Oratory
Godfrey Charles Schaible
Clarence Russell Skinner,
M.A. (History) 1910
Ruth Caroline Snow
Anna Elizabeth Stanton
Mabel Rose Stratton
Jessie Elizabeth Wells (Mrs.
Herbert Phalon Cole), Stu-
dent Univ. Berlin

Bachelors of Science

Charles Herbert Alexander
James Edgar Crossman,
M.D. Syracuse Univ. 1910
George Chester Dona
Bridget Anna Dowling
Edward DeClifford Duryea
Channing Albert Farmer
Harlow Grosvenor Farmer,
M.D. N. Y. Hom. Med.
Coll. 1908
Myra Adelaide Grant

Amy Kelly
Mary Sylvia Martyn (Mrs.
Merchant Phelps)
George James McDonald
Frederick Wilber Roblin
Lawrence Byron Stevenson
Charles Henry Wagner, Asst.
Chem.

33

—
*John Wesley Alverson, Stu-
dent Syracuse Univ.
Walter Estus Deuel, Jr.,
M.D. N. Y. Hom. Med.
Coll. and Flower Hosp.
1908
Nathaniel Barzillai Hodskin
Wilhelmina Rebecca Moog
Florence Belle Earle Payne
(Mrs. Frank Edwin El-
wood) A.B. Cornell 1905
Francis Long Perkins, B.S.
Clarkson Mem. Sch. Tech.

*Pierce Briggs Salls *1902
John Henry Smith
Susie Thayer
Max Bell Webb 10-*2

1905

Elizabeth Ruth Albers
Cleland Ruthven Austin
Mabel Hawthorne Black
(Mrs. Cleland Ruthven
Austin) Student Adelphi
Coll.
Emma Louise Corey
James Belknap Gillett
Lou Livingston Heaton
Harriet Augusta Holcke
Mary Parker Ives
Frederick Grinnell Kirkbride
Edgar William Maloney,
Asst. Chem.; Student (En-
gineering) Cornell Univ.
Mabel Mary Newby
Jessie Elvira Olin

Agnes Lavinia Powell
 Julia Wells Preston (Mrs.
 Walter Leander Hubbel)

Ethel Robinson, B.S. Teach-
 ers Coll. Columbia Univ.
 1910

Lawrence Jackson Sawyer
Clarence Adams Simmons,
 B.D. 1908

Evelyn Wells (Mrs. Edwin
 Wilson Finch) M.A. (His-
 tory) 1906; Asst. English;
 Student Northwestern
 Univ.

Bachelors of Science

Herbert Bradford Bailey

Roy Elijah Briggs

Albion Merchant Clark

William Coats, Jr.

Frederick Christopher Dev-
 endorf, Student Med. Col-
 umbia Univ.

Leslie Remie Dona

*Thomas Patrick Dunphy,
 Student N. Y. Law School *1910

Blaine Gilday

John William Hannon

Millard Henry Jencks

*Mary Bonaventura Kiernan *1908

Adeline Katharine Koster
 (Mrs. Robert Thomas Ker-
 lin) Student Yale Univ.

Luther Moses, M.S. (His-
 tory) 1910

Nina Ida Mowitt

Charles Samuel Moyer, Stu-
 dent Yale Univ.

Ellen Martha Maria Quinn

Sarah Isabel Estelle Robin-
 son (Mrs. Everett Ham-
 mond Hess)

Lena May Wallace (Mrs.
 Lawrence Byron Steven-
 son) 36-*2

Roscoe Silas Armstrong

Helen Mathews Clarke

*Howard Field Corwin *1903

Roy Edward Cutting

Frank John Ellwood

Verna Frances Farmer

Herbert John Hallahan

Roy Boynton Harrington

*Harry Wolcott Judd *1903

Martha Josephine Lewis

George Slingerland Van
 Schaick, LL.B. Yale Univ.
 1907

*Florence Melissa Whitney *1905
 12-*3

1906

Edith Louisa Adams

George Carl Alverson, Prin.

Fanny Louise Atwater

Linn Rudolph Blanchard

Frank Henry Cooke

Freeman Ralph Crane, Prin.

Fletcher Donaghue Dodge

Nellie Mae Farmer

Etta Evelyn Frazer

Jean Elizabeth Glassford

Bessie Cummings Greene

Bessie Alexander Hart (Mrs.
 Roy Elijah Briggs)

Fred Harold Heaton

Marion Culver Hodskin
 (Mrs. Ezra Duncanson
 Ford)

Agnes Melvina Hosley

Sarah Emma Hulett

Inez Marie Northrop

Ethol Eva Peck

Obed Edwin Risley

Anne Gertrude Sneller

Grace Frances Storrs

Stephen Clayton Sumner,
 Prin.

*Arthur Townsend Walker *1907
Clark Jay Willson

Bachelors of Science

Robert Lee Allen
Jeremiah Leland Ames, and
Clarkson Mem. Sch. Tech.
1909

Clarence Everett Barter,
Asst. Chem.

William Henry Hayden
Elbridge Omar Hurlbut, Jr.
DeWitt Thornton Kilian

Delbert Robert Lewis

Earl Babcock Scott

Sarah Farnsworth Stebbins
(Mrs. Arthur Wilson Den-
nen)

*Leland James Whittaker *1910
Leo Frank Willson 35-*2

William Roswell Baker
Everett Hammond Hess
Jennie Mary Stearns
Ara Henry Waite

1907

Emma Wilhelmina Acker-
man

Helen May Craig, Asst. Eng-
lish; Grad. Pratt Inst. Lib.
Sch. 1909

Ora Belle Craig

Katherine Dunphy

Claudia Merrick Fields

Martha King Gebhardt

Hazel Eva Gibbs

Eben Griffiths

Martha Minnie Hehr, Stu-
dent Leland Stanford, Jr.
Univ.

Helen Virginia Iffla (Mrs.
Allen S Brewer)

Helen Georgina Kelley

Elsa Kimball

Ruth Vesta McMonagle

Mary Helen Mannix (Mrs.
Thomas Patrick Dunphy)

Mary Rispa PerLee (Mrs.
Dan Sylvester Judd)

Ward Curtis Priest, Asst.
Chem.; Instr. Phys.; M.A.
Harvard Univ. 1910; Instr.
Phys. Tufts Coll.

Anna Ayres Root

Helen Amy Sawyer

Ellen Elizabeth Wiley

Bachelors of Science

Roy George Baker, and
Clarkson Mem. Sch. Tech.
1909

Bessie Sylvia Farmer

Ione Alena Jillson

Bessie McBain

Floyd Ira Main

Ford Moran

Fred Irving Moses, Asst.
Chem.

4 Ella Cahoon Paddock (Mrs.
Frank Judson Crary)

Maria Pushaw, Theol. Sch.
1904

Everett Allen Quackenbush

Alfred Einar Sherndal

William Ernest Sims, LL.B.
Harvard 1910; Asst. Biol.

George Champlain Terry,
Jr., LL.B. Union Univ.
Law Sch. 1910

George Edgar VanDelinder 33

Guy King Andrews

Helen Jean Briggs, Ph.B.
Syracuse Univ. 1907

Marian Burke Cummings

Clarence Luke East

Ezra Duncanson Ford

Clarence James Hayden

Gladys Virginia Millen, Student Sch. of Agric.
 Elizabeth May Morhous, Student Syracuse Univ.
 Agnes Eugenia Phillips
 Blanche Rushton
 Edith Downing Terhune (Mrs. Charles Frazier Stephenson, Jr.)
 Genevieve Katherine Walter 12

1908

Charlotte King Chandler
 Barrett Stephen Chapman
 Ogden Fethers Conkey, Student in Coll. of Phys. and Surg. Columbia Univ.; Res. Student Hosp. for Rupt. and Crip. N. Y.
 Barbara Elizabeth Cramer
 Anna Teresa Cunningham
 Minna Helene Dick
 Isabel Dunphy
 Carroll Healy Fenton, Student in Gen. Theol. Sem.
 Lois Ellen Finnigan
 Leila Gay Forbes
 Hoyt Lincoln Jamieson
 Ruth Kimball (Mrs. Millard Henry Jencks)
 Blair Dillenbeck Lamphear
 Mary Minerva Lamphear (Mrs. William Julius Metz) Asst. Eng.
 Elizabeth Pearl LaPoint
Fred Charles Leining, B.D.
 1909

Grace Gertrude McCormick
 Mary Celia Mahoney
 Royal Sheldon Milligan
 Adelaide Poste
 Gertrude Helene Raftery
 Marjory Robinson, Student in Teachers Coll. Columbia Univ.

Lilian Katherine Skelley (Mrs. Robert J Warren)
 Nettie Spear
 Caroline Gertrude Stewart
 Susan Townsend
 Nathalie Bodge Upton
 Jessie Catherine Valnia
 Margaret Frances White
 Sterling Avery Zimmerman, Prin.

Bachelors of Science

Carlyle Helmle Black
 Melford Losee Brown, Student in Gen. Theol. Sem.
 Cyril Backus Clark
 Frank Judson Crary
 Lavinia Cunningham
 Grace Louise Dean (Mrs. Walter Snowden Speir)
 Floyd Gillis Hitchcock
 Mark E Horton
 Max Arthur Jameson
 Winnie Corinne Kaylor
 Walter Gardner Kimball
 Helen Priscilla McCormick
 Norman McDonald
 Blanche Olive Middleton
 James Albert O'Brien
 George Washington Overton
 Herbert Alton Owen
 Clara Frances Paul, Asst. in Library
 John Edward Rice, Student Boston Univ. Law Sch.
 Titus Sheard, Asst. Chem.
 Everett Beech Spraker, Student (Geol.) Univ. of Chicago

51

Julia Lucretia Barnes
 Claude William Butler
 Robert Nichols Risley Chaffee, Student Renss. Pol. Inst.

Gertrude Chaney
 Catherine Sloan Darling,
 Associate Title, Univ. of
 Chicago, 1908
 John Andrews Harrington
 Mark Timothy Hayes
 John Charles Heckles, Stu-
 dent Clarkson Mem.
 School Tech.
 Frederick Chase Hitch
 *Helen Ernestine Jackson *1909
 Raymond Morse Litchfield
 James Cook Martin, Ph.B.
 Brown Univ. 1908
 *Anita White Palmer *1905
 Otto Aloysius Quinn
 Florence Ray Samuels, B.A.
 Cornell Univ. 1908
 Charlotte Norton Sherman
 (Mrs. George Hollis Clark)
 Grad. Pctsdam Norm.
 Sch.
 Maude Catherine Smith,
 B.A. Barnard Coll. 1909
 Jennie Wilson Tibbetts 18-*2

1909

Ethel Idell Bliss
 Gertrude Mabel Foley
 Horace Charles Hale, Stu-
 dent in Harvard Law
 School
 Bernice Vera Hammond
 Russell Fort Lund
 Agnes Frances McDonald
 Margaret Alice McGinnis
 Jessie Louise Shepard
 Sibyl Edith Sherwood
 Mary Elizabeth Slevin
 Floyd Wright Smith
 Leland Johnson Stacy, Asst.
 Chem.

Frank Dunbar Sturtevant,
 Asst. French and German;
 Prof. Eng. Lit. Lombard
 Coll.

Ruth Trench, Asst. in Eng-
 lish

Mary Margaret Turnbull
 Madeline Gardinier Wright

Bachelors of Science

Kirke Locke Alexander
 Forrest Eugene Barter, Asst.
 Zoöl.; Prin.

Arthur Edward Brainerd,
 Prin.

Jerome James Brainerd,
 Prin.

Alexander Calder

Mary Helen Dailey

Frank Arthur Dyer

Adelaide Fancher Gunnison

Raymond May Gunnison

Marion Earle Harlan

Harry Ross Joyce

Alida Alice Martin

Nina Esther Morrow, Stu-
 dent and Asst. Sch. Agric.

Michael Charles O'Brien

Charles Wright Radway,
 Prin.

Isabel Lee Smith

Maude Eugenia Welch (Mrs.
 Eugene Albert Barlow)

33

Edna Mae Cassebeer, A.B.
 Barnard, 1909

Grace Darling, Student Chi-
 cago Univ.

Nellie Ruth Hunter (Mrs.
 George Eli Robinson)

Florence Loveland

Lilian Ruth Matlaw

Hortense Dean Murch, A.B.
 Barnard Coll. 1909

Louise Langley O'Keeffe,
Student Adelphi Coll.; Stu-
dent Teachers' Coll.
Columbia Univ.

Florence Louise O'Neil
Rensselaer Goldsmith Terry
Henry Lansing Vincent, Stu-
dent Univ. Buffalo
Henry Richard Von Bargaen,
Ph.B. Brown Univ. 1909

1910

Jule Lee Coddington
Charles Parmelee Drury,
Asst. Chem.
Rhoda Naomi Dunn
George Harry Eggleston,
Asst. Chem.
Clarence William Hallahan,
Asst. Chem.
Hettie May Hallahan
Margaret Helen Hosley
Blanche Emma Howard
Bonnibel Lilian Jefts
James Frank McCormick
Donald LeVerne MacNeal
Gretchen Irene Sahlin
Annie May Smith, Asst.
Latin and English
Katherine Luella Spencer
Velma Katherine Stevens,
Asst. English and Latin
Mary Irene Stewart, Asst.
French and Germ.
William Flack Wood
William Bernard Woods
Helen Wright

Bachelors of Science

Paul William Allen
Roscoe Judson Backus
Charles William Bird
Robert George Calder
Edson Everett Clark
Ralph Wallace Clements
Neva Anna Dana
Rhea Brown Seymour
Arthur Henry Van Brocklin,
Asst. Chem. 28

Lloyd Burlingham, Student
Theol. Sch.
May Maria Chamberlain
*Edna Claire DeShaw *1907
Mabel Belle Ellwood
*Barbara Hathway *1908
Nellie Myrtle HERNS (Mrs.
Richard Arnot Lenz)
Mabel Jane Irwin, A.B.
Lombard, 1910
Walter Krumbeck, Student
Harvard Coll.
Jean Gilchrist MacTaggart,
B.A. Boston Univ. 1910
Herbert Morgan
Helen Charlotte NÖEL (Mrs.
Charles Rullier)
Floyd Adelbert Northrop
Harry Pierce
Maude Ellen Pike (Mrs.
John Alexander Currie)
Hazel Emma Smith
Frank Abner Snow
Paul Wentworth Willson 17-*2

DOCTOR OF PHILOSOPHY, MASTERS OF ARTS,
MASTERS OF PHILOSOPHY, AND
MASTERS OF SCIENCE

WHO RECEIVED THEIR DEGREES AFTER EXAMINATION

1885		1892
PH.D.		M.A.
*Leslie Alexander Lee, Geol. and Zoöl.; B.A. 1872	*1908	George Robert Hardie, Greek and Lat.; B.A. 1890
1888		M.S.
M.A.		Ralph W Pringle, Eng. Lit.; B.S. 1888
*Clement Morelle Baker, Latin; B.A. 1885	*1892	1896
M.S.		PH.M.
Robert Dale Ford, Math.; B.S. 1885		Silas Alpha Lottridge, Chem. Ph.B. 1892
1890		M.S.
M.S.		Robert Samuel Roulston, Polit. Sci.; B.S. 1891
Eva Minerva Smith, Eng. Lit.; B.S. 1888		1897
1891		M.A.
M.A.		Frank Yale Adams, History; B.A. 1888
John Langdon Heaton, Hist.; B.A. 1880		PH.M.
<i>John Montgomery Rich</i> , Pol. Sci; B.A. 1887	2	*Ernest Gerald Chilton, Eng. Lit.; Ph.B. 1894
M.S.		*1909
Addison Irving Bacheller, Eng. Lit.; B.S. 1882		M.S.
		Ernest Rasey Barrows, Chem. and Physics; B.S. 1894

1898		Frederick William Storrs, Chem.; B.S. 1900	2
Wilford Jacob Litchfield, Germ. and Eng. Lit.; B.S. 1894		1902	
		M.A.	
1899		Clarence Hurd Gaines, Eng. Lit.; B.A. 1900	
M.A.		1904	
Arthur Floyd Griffiths, Polit. Sci. and Hist.; Ph.B. 1897		M.A.	
Warren Wales Read, Eng. Lit.; Ph.B. 1896	2	Hugh Abbott, Eng. Lit.; B.A. 1903	
1900		Edwin Lee Hulett, Chem.; B.A. 1903	
M.A.		1906	
Frank John Arnold, Lat. and Pol. Sci.; B.A. 1896		M.A.	
Hendrick Ware Barnum, Hist. and Pol. Sci.; B.A. 1899		James Franklin Morgan, Chem.; B.A. 1903	
Harry Wood Forbes, Lat. and Greek; B.A. 1898		Evelyn Wells, Mod. Europ- ean Hist.; B.A., 1905	2
Antoinette Josephine Foster, Lat. and Eng.; B.A. 1896		M.S.	
Jessie Dell Stearns, Lat. and Germ.; B.A. 1897	5	Irma Hale, Science; B.S. 1903	
1901		1910	
M.A.		M.A.	
Murray Arnold Hines, Chem.; B.A. 1899		<i>Clarence Russell Skinner,</i> English; B.A. 1904	
M.S.		M.S.	
Frank Benton Spaulding, Physics; B.S. 1895		Luther Moses, History; B.S. 1905	2

GRADUATES OF THE THEOLOGICAL SCHOOL

Separated from the graduates by dashes, are the names of the members of each class who were connected with the School for a year or more, but did not complete the full course of study. The classes of 1860 and 1867 did not graduate.

1860

Benjamin Warren Atwell,
B.D. 1902

**Andrew Jackson Canfield*,
D.D. (Hon.) 1884 *1908

Frank E. Healey

**De Forest Porter*, served in
Union Army; Memb. Ne-
braska Leg.; Assoc. Jus-
tice Arizona; Memb. Ari-
zona Leg. *1889

Edward Smiley

Henry Tedford

Edwin White 7-*2

1861

**Daniel Ballou*, Trustee *1902

Alpheus Baker Hervey, M.A.
1878 and Tufts 1881; Ph.D.
1885; Trustee; Lecturer
Nat. Theol. and Relat.
Relig. and Science; Pres.
Coll. Let. and Sci.; Cum-
mings Prof. Nat. Hist.;
Fellow Am. Soc. Adv. Sci.

Mahlon Rich Leonard,
Memb. Mass. Leg.

**William Mitchell Pattee* *1862

**James Minton Pullman*,
D.D. (Hon.) 1879; Trustee *1903
5-*3

**William Taylor* *1866

1862

Benaiah Loomis Bennett

**Lewis Llewellyn Briggs* *1893

**Charles Fluhrer*, D.D.
(Hon.) Lombard 1887 *1901

**William Leverett Gilman*,
Private 33d Mass. Vol.;
died for his country at
Gettysburg *1863

Robert Campbell Lansing

**Oscar Fitzalan Safford*,
D.D. (Hon.) Tufts 1885;
Lect. on Preaching *1907

Augustus Tibbetts, M.D.
elsewhere 7-*4

William Nelson Van de Mark

1863

Olympia Brown (Mrs. John
Henry Willis) B.A. An-
tioch Coll.

Everett Lorentus Conger,
B.A. Lombard Univ. 1861;
M.A. Lombard; Prof. Pas-
toral Theol. Lombard
Univ.; D.D. (Hon.) Buch-
tel 1890

Rowland Connor, Memb.
Mich. Leg.

Henry Clay Delong

**Alfred Bassett Ellis* *1870

Clarence Fowler

<i>*Sylvester Cobb Hayford</i>	*1906	1868	
<i>Augustus Azor Leighton</i>			
<i>Frank Magwire</i>			
<i>Edward Morris</i>	10-*2	<i>Joseph Hay Amies</i>	
—		<i>Willis Harrison Grigsby,</i> served in the Union Army	
<i>Charles Dwinnell Haynes</i>		<i>Almon Gunnison, D.D.</i> (Hon.) 1883; LL.D. (Hon.) Union 1901, Tufts 1905; Trustee; President	
<i>*Walter Scott Ralph</i>	*1907	<i>George William Perry, State</i> Geol. Vermont; Curator Vermont State Cabinet	
1864	2-*1	<i>William Frank Potter</i>	
<i>*Herman Bisbee</i>	*1879	<i>James Birney Tabor</i>	6
<i>*Selden Gilbert</i>	*1905	—	
<i>*Joseph Willard Keyes</i>	*1883	<i>*John Buell Baldwin</i>	*1883
—	*3	<i>George Waters Bicknell,</i> D.D. (Hon.) 1892; 5th Maine Vols. War of the Rebellion	
<i>James Henry Ballou</i>		<i>Allen Perez Folsom</i>	
<i>*Oliver Kimmel Crosby</i>	*1903	<i>*John Francis Gates</i>	*1892
1865	2-*1	<i>Washington Irving Hallock</i>	
<i>*Frederick Stanley Bacon</i>	*1872	<i>George Philetus Hibbard</i>	
<i>*Alexander Kent, Red Cross</i> Field Agent War with Spain	*1908	<i>*Henry Benjamin Howell</i>	*1900
<i>Everett Levi Rexford, D.D.</i> (Hon.) Buchtel 1874; Prof. Ment. and Moral Philoso- phy and Pres. Buchtel College	3-*2	<i>Enoch Mordecai Lester</i>	
1866		<i>Edmund Ring Sanborn</i>	
<i>*Ira Adams</i>	*1869	<i>Edwin Chapin Sweetser,</i> B.A. Tufts 1866; D.D. (Hon.) Tufts 1882	
<i>*Henry Lewis Bingham</i>	*1866	<i>Fletcher Willson</i>	11-*3
	*2	1869	
1867		<i>*Thaddeus Clay Druley,</i> Student Miami Univ.; Pri- vate Co. A 16th Ohio Vols., Co. I 106th Indiana Min- ute Men, Commisary Serg. Co. C 9th Indiana Cav., War of the Rebellion	*1907
<i>Ruth Augusta Damon (Mrs.</i> <i>James Birney Tabor)</i>		<i>*Jabez Newton Emery</i>	*1909
<i>*Dwight Munson Hodge,</i> D.D. (Hon.) 1898 and Tufts 1905; M.D. else- where	*1906	<i>James Henry Little, 33d</i> Mass. Vols. War of the Rebellion	
<i>Costello Weston</i>	3*-1		

- | | | | |
|--|-------|--|-------|
| <i>John Patterson McLean</i> ,
B.A. Nat. Norm. Univ.
(Ohio) 1867; M.A., Ph.D.
elsewhere | | <i>Eugene Melnotte Grant</i> | |
| <i>*Jotham Melzar Paine</i> | *1880 | <i>Henry Clay Munson</i> | 5 |
| <i>Augustus Luther Rice</i> | | | |
| <i>Jonathan Greene Truman</i> | | 1871 | |
| <i>Charles Lewis Waite</i> | | <i>*Stacy Hines Matlack</i> | *1878 |
| <i>*Henry Kirk White</i> | *1906 | <i>Ernest Leo Senft</i> | |
| | 9-*4 | <i>*Sanford Preston Smith</i> | *1891 |
| | | <i>James Vincent</i> , B.A. Miami
Univ. 1870; M.A. Miami
1887; D.D. Miami 1899 | 4-*2 |
| <hr/> | | <hr/> | |
| <i>Morris Lee Patterson</i> | | <i>Levi Purviance Blackford</i> | |
| <i>Charles Edwin Tucker</i> | 2 | <i>Thomas Sanders Guthrie</i> ,
D.D. (Hon.) Lombard
1897 | |
| 1870 | | <i>*Daniel LeRoy Libby</i> | *1898 |
| <i>*Samuel Lewis Beal</i> | *1906 | <i>*Elvira Jane Powers</i> | *1871 |
| <i>*William Jacob Crosley</i> | *1907 | | 4-*2 |
| <i>*John Stephen Fall</i> | *1890 | 1872 | |
| <i>William Henry Harrington</i> ,
Scout, Hutchinson Guards,
Minn.; Adjutant 11th
Minn. Inf. Civil War | | <i>*Edwin John Chaffee</i> | *1899 |
| <i>Moses Henry Harris</i> , M.A.
1888; D.D. (Hon.) 1890;
Trustee; Lecturer | | <i>Samuel Sylvester Davis</i> | |
| <i>Luther Franklin McKinney</i> ,
Sergt. Co. D 1st Ohio Cav.
Civil War; M.C.; U. S.
Min. Plenipot. to Colombia | | <i>Alfred Day</i> | |
| <i>Ephraim Albee Read</i> | | <i>Ransom Alphonso Greene</i> ,
D.D. (Hon.) 1905 | |
| <i>*Charles Edgar Sawyer</i> | *1871 | <i>Edgar Watson Preble</i> , Pri-
vate 3d Me. Vols. Civil
War | |
| <i>*Quillen Hamilton Shinn</i> ,
D.D. (Hon.) 1895; Priv.
12th Va. U. S. Vols. Civil
War; Student Mt. Union
Coll. | *1907 | <i>*Julius Frederick Simmons</i> ,
B.S. 1869, Lecturer | *1902 |
| <i>*Marianne Thompson (Mrs.
Allen Perez Folsom)</i> | *1909 | <i>Anson Titus</i> , Memb. Am.
Hist. Assoc. | |
| <i>Orson Fowler Van Cise</i> | | <i>Herbert Ellerson Whitney</i> | 8-*2 |
| <i>David Crystal White</i> | 12-*6 | <hr/> | |
| <hr/> | | <i>James Cornelius Church</i> | |
| <i>John Arthur Dobson</i> | | <i>John Watson Hinds</i> | |
| <i>Charles Florian Elliott</i> | | <i>*Selwyn Thatcher Nye</i> | |
| <i>Theophilus Nichols Glover</i> | | <i>Josiah Augustus Seitz</i> | 4-*1 |
| | | 1873 | |
| | | <i>William Percival Burnell</i> | |
| | | <i>*Edwin Sawyer Corbin</i> | *1879 |
| | | <i>*George Edwin Forbes</i> | *1887 |

Henry Prentiss Forbes, M.A.
Buchtel 1881; D.D. (Hon.)
Buchtel 1890; Craig Pro-
fessor Bibl. Lang. and Lit.;
Assoc. Lib.; Lib.; Dean
Theol. Sch.

**Orlando Adelbert Rounds*,
Trustee *1887

**John Julius Weeks* *1903

Rees Williams, 1st Lieut.
Ohio Vols. Civil War 7-*4

—

**Albert Ulysses Hutchins* *1909

1874

Isaac Phillips Booth, D.D.
(Hon.) Norwich Univ.
1891; Librarian

Lucan Seneca Crosley

**John Hilton*, B.D. 1875 *1896

**Washington Wells Hooper*,
B.D. 1875 *1905

James Milford Payson, D.D.
(Hon.) 1900; Trustee;
Instr. Acad. Subjects Sch.
Agric. 5-*2

—

**Lorenza Haynes* *1899

1875

Caroline Eliza Angell

**William Madison Kimmell* *1907

Florence Ellen Kollock (Mrs.
Joseph Henry Crooker)
M.A. Univ. of Mich. 1886

**Charles Albert Lander* *1906

Edwin Warren Pierce

Bachelors of Divinity

**John Hilton*, 1874 *1896

**Washington Wells Hooper*,
1874 7-*4

—

William Looker Gibbs, served
in Union Army

1876

**Eugene Becklard Cooper* *1877

**William Edward Copeland*,
Sergt. 41st N.Y. Vols. *1883

Leroy Frederick Fortney

Joseph Smith Gledhill

**Jonathan Marsh Johns*,
Lieut. 43d Ind. Vols. *1891

**Hiram Adolphus Merrell*,
B.S. 1873 *1884

Nathan Rice Quackenbush,
Private 22d Conn. Vols.

Annette Jane Shaw, B.A.
1873

**Rolla Gilmore Spafford* *1898

**Thomas Thompson* *1907

10-*6

—

Charles Auguste Conklin,
M.A. Lombard 1888; D.D.
(Hon.) 1904; Lecturer on
Preaching; Lecturer Tufts
Div. Sch.

Samuel Hough 2

1877

Ella Elizabeth Bartlett

Donald Fraser

George Granville Hamilton,
D.D. (Hon.) 1908; Lect-
urer Tufts Div. Sch.

Augustus Philip Rein, Chap-
lain N. H. Leg.

Frank Skinner Rice

Bachelor of Divinity

George Franklin Babbitt 6

—

Abbie Ellsworth Danforth

1878

Thomas Bragg Gregory

George William Kent

**James Patterson* *1906

George Landor Perin, D.D.
(Hon.) 1890; Lecturer on
Preaching; Missionary to
Japan

Bachelor of Divinity

Frederick William Bailey 5-*1

Henry Noble Couden, D.D.
(Hon.) 1899; Serg. 6th
Ohio Vols.; 1st Miss.
Marine Brigade; Chaplain
U. S. House of Rep.

Hiram Bliss Morgan 2

1879

Isaac Philip Coddington,
B.D. 1880; D.D. (Hon.)
1902

Abram Conklin

**Everett Green* *1909

Lovinzo Leroy Greene

Gideon Isaac Keirn, B.A.
Tufts 1891; Missionary to
Japan; D.D. (Hon.) Buch-
tel 1904

**Oliver Perry Kimmell* *1880

Ure Mitchell, B.D. 1880 7-*2

William Moses Barber

William Austin Pratt 2

1880

Alfred John Aubrey

**Gilbert Foster Barnes* *1891

Carrie White Brainard, B.A.
Lombard 1875; M.A. Lom-
bard

Edward Anthony Horton

DeWitt Lamphear

John Clarence Lee, B.A. 1876

George Morse

Arthur Alanson Rice, B.D.
Tufts 1881

Annette Gould Waltze

Bachelors of Divinity

Isaac Philip Coddington,
1879

Ure Mitchell, 1879 11-*1

1881

Lewis Beals Fisher, D.D.
(Hon.) 1901; LL.D.
(Hon.) Buchtel 1907;
Ryder Prof. Past. Theol.;
Pres. and Prof. System-
atic Theol. Lombard Coll.

**John Charles McInerney* *1900

Stephen Herbert Roblin,
D.D. (Hon.) 1897

*Willard Chamberlain Sel-
leck*, D.D. (Hon.) 1903;
Lecturer on Preaching 4-*1

Edward Kimball Milliken

1882

William Henry McGlaulin,
M.A. Am. Univ., (Tenn.)
1897; D.D. Am. Univ.
1897; D.D. (Hon.) 1907;
Lect. Univ. Ga.; Lect.
Lombard Coll.

Frederick Denison Pierce

John Franklin Schindler 3

Granville Levi Fortney

Richard Fletcher Gardner 2

1883

Franklin Keeler Beem

Francis Alonzo Gray, Stu-
dent Tufts Div. Sch.

John Kimball

Joseph Robert Roblin

Francis Lyman Stone 5

Ada Mariner, B.S. Lombard

1884

Otis Fries Alvord
Alonzo Chase
Frank John Chase
 **Ferdinand Temple Lathe* *1897
Winfield Scott Williams 5-*1

1885

**Francis Lewis Thayer* *1890

Jesse Charles Fremont Grumbine, B.A. Woodward Coll. 1883
 **Ora McFarland Hilton*, Trustee *1903
John Ezra June
Ira Wilson McLaughlin, Student Urbana Univ.; Student Buchtel Coll.
Charles Palmatier
George Washington Raeburn, B.A. St. Stephens Coll. 1875; Student Harvard Div. Sch.
Richard Eddy Sykes, B.S. 1883; D.D. (Hon.) 1906; Trustee 7-*1

Daniel Lincoln Fisher, B.A. 1883

1886

James Dimond Corby, Student Union Theol. Sem.; Trustee; Trustee Clinton Lib. Inst.
John Franklin Leland
Clarence Fillmore McIntyre
Washington Irving Towsley 4

1887

Harry Elmer Gilchrist

Edward Everett Johnson
 Student Harv. Div. School
Noel Spicer 3

Frederick William Betts, D.D. (Hon.) 1903; Trustee

1888

Augustus Byington Church, B.A. 1886

Frank Lincoln Masseck, B.D. 1894

Clark Leroy Paddock

Thomas Stratton

Robert Duke Towne

Bachelor of Divinity

**Ira Edgar Rider*, Secretary Bor. of Manh. City of N. Y.; M. C. *1906
 6-*1

1889

Frank Charles Andrews

James Parsons Curtiss

**William Thomas Downer* *1892

George Adolph Sahlin

Francis Ellsworth Webster 5-*1

1890

William Ezra Leavitt

Wilburn Daniel Potter, B.S. 1886

Harry Lewis Thornton 3

Henry Allen Abbott

Frank Eugene Barton

Frank Turner Crane

Franklin Minturn Devoe, B.S. Coll. City of N. Y. 1886

**Willard Ezra Jackson* *1904
 5-*1

1891

Emile Ulysses Brun
Herbert Wrightington Carr
Martin Luther Estey
Bert Bissell Fairchild
Caleb Eugene Fisher
 *George Henry Harris *1892
Charles Legal
Ulysses Sumner Milburn
Herbert Philbrook Morrell
Thomas Edward Potterton,
 D.D. (Hon.) 1905
Henry Kiefer Riegel 11-*1

1892

John Murray Atwood, B.A.
 1889; B.D. 1893
 Nina Bedell
Edward Gilman Mason,
 D.D. (Hon.) Buchtel 1909
Alven Martyn Smith
Charles Henry Vail, B.D.
 1893
Alfred Ellsworth Wright 6
 —
Manley Bacon Townsend

1893

Charles Ritter East, B.D.
 1894
Burte Broadbent Gibbs
Herbert Henry Graves
William Miner Lawrence
Fred Granville Leonard
Harry Eben Townsend, B.D.
 1894
Blanche Alpen Wright, B.A.
 Bates 1892; B.D. 1894

Bachelors of Divinity

John Murray Atwood, 1892
Charles Henry Vail, 1892 9
 —

*William Waite Pierce *1891
Alice Kinney Tripp (Mrs.
 Charles H Graves)
Owen Redington Washburne
 Daniel Wright
Marion Yager 5-*1

1894

Howard Burt Bard
Frederick Lucius Carrier,
 Chaplain 1st N. H. Vols.
 War with Spain; Student
 Harvard Univ.
Lucien Mills Clement
William Ruddy Holloway
George Ezra Huntley, Ryder
 Prof. Hom. and Pastoral
 Care
Edward Horatio Keens
Arthur Roberts
Will Farnham Small
Eliza Flagg Turner (Mrs.
 Sidney Hosking)
Fred Everett Wheeler
Wallace Williams, LL.B.
 Univ. Mich. 1900; M.A.
 (Hon.) 1902

Bachelors of Divinity

Charles Ritter East, 1893
Frank Lincoln Masseck, 1888
Harry Eben Townsend, 1893
Blanche Alpen Wright, 1893 15
 —

*Carolyn Maud Andrews *1898
 (Mrs. Lawrence)
 Franke Mary Cooke (Mrs.
 Charles Ritter East)
 George Nichol Falconer
 Thomas Richard Hawks
 William Brown Washburne 5-*1

1895

John Oscar Bennett

- Leroy Wilson Coons* B.A.
Bowdoin Coll. 1907; M.A.
Bowdoin 1908
- Edward Calvin Downey*
Ralph Edwin Horne, B.D.
1899
- Glenn Andrews Kratzer*,
B.A. 1895; Lecturer
- Frederic Theodore Nelson*,
B.A. Tufts 1890
- 1896
- **Alfred Frederick Booth*, B.S.
Norwich Univ. 1892; M.S.
Norwich *1898
- Leonard Ward Brigham*,
B.S. Lombard; M.S. Lom-
bard 1888; M.D. Bennett
Med. Coll. 1888; D.D.
(Hon.) 1909
- Lorenzo Dow Case*, Ph.B.
1895
- Austin David Colson*
- **Andrew W Cross* *1904
- Edwin Morris Jarvis*
Frank Wagner Miller
- **Artemas Lee Partridge* *1907
- George Washington Sias* 9-*3
- 1897
- Anna Belle Aldridge*, (Mrs.
Robert De Esteen Van Tas-
sel) Student Am. Univ.,
Tenn.; B.D., 1899
- John Wesley Carter*, Ph.D.
Univ. of Col. 1910
- James Herrick*
George Eliot Cooley, Ph.B.
1897
- Galusha A King*
**Charles Edward Lund* *1906
- Thomas Fremington May*,
B.D. Yale 1904
- William Hector Murray*,
B.A. 1896
- Hattie May Sias* (Mrs.
Hutchins 9-*1
-
- Ezekiel V Stevens*
**Harry Lawrence Veazey* *1899
2-*1
- 1898
- 6 *Franklin Elihu Adams*,
A.B. Fenton (Mich.)
Norm. Sch. 1900; B.D.
1899; Ph.D. North Ill. Coll.
1903
- Samuel Gilbert Ayres*
Clara Elizabeth Morgan
Harvey Edward Newton
**Robert Bennie Wetmore* *1900
5-*1
-
- Victor Harry Libby*
- 1899
- George Cross Baner*
Flora Bronis, B.D. 1900
Harry Westbrook Reed, B.D.
1900
- Bachelors of Divinity*
- Anna Belle Aldridge*, 1897
Franklin Elihu Adams, 1898
Ralph Edwin Horne, 1895 6
- 1900
- Ina May Bridgeman*
Benjamin Franklin Butler
Ida Estelle Estes
Lewis Henry Robinson
Edward Butler Saunders,
B.A. 1904; B.D. 1902
- Bachelors of Divinity*
- Flora Bronis*, 1899
Harry Westbrook Reed, 1899 7
-

*Edwin A Holmes	*1898	<i>Lena Lola Dunlap</i> (Mrs. Wines Harris Skeels)	
<i>Edson Russell Miles</i> , B.A.	2-*1	<i>Robert De Esteen Van Tassel</i>	2
1900			
1901		1904	
<i>Orin Edson Crooker</i> , B.S.		<i>Will Arvin Kelley</i>	
Univ. of Wisconsin 1901;		<i>Verdi Maria Mack</i>	
Student Mass. Inst. Tech.		<i>Maria Pushaw</i> , B.S. 1907	
<i>Rufus Hopkins Dix</i>		<i>George Delbert Walker</i>	
<i>Don Marshall Flower</i>		<i>Bachelor of Divinity</i>	
<i>John Smith Lowe</i>		<i>Walter John Coats</i>	5
<i>Herbert Lester Rickard</i>	5		
<i>Evaristo Hurtado</i> , D.D.		*Irving Paul Fuller	*1906
elsewhere; Instr. in Span-		<i>Chester Cleland Harris</i>	
ish, Harvard Univ.		<i>Lilian Saxe Holmes</i>	
1902		<i>DeWitt Clinton Reilly</i>	4-*1
<i>Thomas Jefferson Farmer</i> , Jr.		1905	
<i>Bachelors of Divinity</i>		<i>Loomis Otis Black</i>	
<i>Benjamin Warren Atwell</i>		<i>Lawrence Alden Copeland</i>	
<i>John Smith Lowe</i>		<i>Bachelors of Divinity</i>	
<i>Edward Butler Saunders</i> , B.A. 1904	4	<i>Milo Garfield Folsom</i> , Student Tufts College	
<i>Norris Cupper Dickey</i>		<i>Fred Amos Line</i>	
1903		<i>Frederic Allen Mooney</i> , M.A. Tufts Coll. 1908	
<i>James Howard Flower</i>		<i>Leslie Charles Nichols</i>	
<i>Bernard Clinton Ruggles</i> , B.A. elsewhere		<i>George Wilson Scudder</i>	7
<i>Wines Harris Skeels</i> , Student Tufts Coll.	3	<i>Lilya Rogers Schafer</i>	
<i>Bachelors of Divinity</i>		1906	
<i>Adelbert Edward Allison</i>		<i>Bachelors of Divinity</i>	
<i>Leslie Willis Sprague</i> , Student Meadville Theol. Sem.; Student Stanford Univ.; Student Chicago Univ.; Student Columbia Univ.; Memb. Am. Acad. Polit. and Soc. Sci.	2	<i>Roy Edward Griffith</i>	
		<i>Noble Earle McLaughlin</i>	2
		<i>Hazen Conklin</i>	
		<i>Albert Rantoul Fiske</i>	
		<i>Leslie Clare Manchester</i>	3

1907

*Bachelors of Divinity**Frank John Angell*

Isaac Vedder Lobdell

Clinton A Moulton

3

Harry Millard Daniels

1908

*Bachelor of Divinity**Clarence Adams Simmons,*
B.A. 1905

Charles Bates Black

William Garfield Cortright

Myrtle Myra Cortright

1909

Loyall Chapin McLaughlin,
B.D. 1910*William Julius Metz,* B.D.
1910*Thomas Henry Saunders,*
B.D. 1910Archie Dorr Wilcox, B.D.
1910*Bachelor of Divinity*Fred Charles Leining, B.A.
1908

5

Lloyd Burlingham

Richard Arnot Lenz

Herbert Morgan

William Tutton

4

1910

Bachelors of Divinity

Loyall Chapin McLaughlin

William Julius Metz

Clifford Lore Miller

Thomas Henry Saunders

Archie Dorr Wilcox

5

BACHELORS OF LAWS

1870

- *William Gipson Brown *1895
 Worth Chamberlain, and
 Univ. Mich. 1872; Mem-
 ber of N. Y. Assembly;
 Clerk Court of Claims
 State of N. Y.
 Allen Eugene Kilby, B.A.
 1869
 John Stocker Miller, B.A.
 1869
 *Lamartine Zetto Reming-
 ton *1884
 Almeron Zenas Squires,
 B.A. 1867 6-*2

1871

- *Arthur Warren Fisk *1883
 Gilman Lewis Johnson, First
 Lieut. 16th N. Y. Vols.;
 Capt. and Bvt. Maj. 142d
 N. Y. Vols.; A. D. C. Staff
 of Maj.-Gen. Curtis;
 Memb. Iowa Assemb.;
 State Senator Iowa
 George Alexander Miller
 *Duncan MacGregor Robert-
 son; Capt. 60th N. Y. Vols. *1903
 *Levi Major Soper, Private
 14th N. Y. Heavy Art. *1884
 Lindon King Soper
 Theodore Hiram Swift,
 Capt. 9th N. G. S. N. Y.;
 Co. Judge St. Law. Co.;
 Judge Ct. of Claims State
 of N. Y.
 *Charles Wentworth Thomp-
 son *1895
 *Edwin Burt White *1888
 9-*5

1872

The following were members of the
 Class of 1872 in the Law School, but did
 not graduate owing to the discontinu-
 ance of the school:

- Gaines M. Allen
 *John Clarence Keeler, M.A.
 (Hon.) Williams 1883;
 Deputy Atty. Gen. State
 of N. Y.; Memb. N. Y.
 Assembly *1899
 Charles H. Kimball
 *Henry Judson More *1883
 *Frank William Pullman,
 Asst. U. S. Dist. Atty. N.
 Y. C. *1879
 George Henry Pullman 6-*3

1903

- Frank Fred Adel
 Charles Simon Aronstam
 John William Bockes, B.A.
 Williams 1896
 Brian Brown
 Robert W Burroughs, B.A.
 Colgate 1900; M. Pat. Law
 George Washington Univ.
 1905; Legal Reviewer U.
 S. Pension Bureau, Wash-
 ington
 Francis Xavier Carmody,
 B.A. Notre Dame 1898;
 Instructor in Constitu-
 tional Law
 Charles Joseph Druhan
 Harrison Charles Glore,
 Memb. N. Y. Assemb.
 Edward Rockwood William
 Karutz
 John N E Kraeger

William Francis Marshall,
M.A. Queens Univ. 1898
Frederic Henry Martin
Manasseh Miller
Alfred Edwin Overton
George Arthur Petersen
Andrew Vincent Rochester
Abraham Hertz Solotaroff
Henry Weismann

1904

Julius Bernard Baer, Stu-
dent Cornell Univ.
John DeWitt Barben
Augustin Barranco, LL.M.
1905
Bernard Giffin Barton, B.A.
Wesleyan Univ. 1898; J.D.
1905
Charles George Behre
Frederic Augustus Behrens,
LL.M. 1905
Alvah Waterman Burlin-
game, Jr., LL.M. 1905;
State Senator N. Y.
George Cohn
George William Collins,
M.D. Bellevue Hosp. Med.
Coll. 1885
Leon Dashew
Charles Oliver Dewey, B.A.
Syracuse Univ. 1885;
Ph.D. N. Y. Univ. 1890;
Prin.
Thomas William Dobbie,
B.S. Coll. City of N. Y.
1878
Harvey Oulton Dobson
George Washington Ignatius
Dwinell
James Lee Enright, LL.M.
1905
Michael Bernard Feeney,
M.D. N. Y. Univ. 1880
Victor Ernst Gartz, LL.M.
1905

18

Percy Grannum Burton
Gilkes, Student Harrison
Coll., (Barbados, W. I.);
Instr. in Practice in Fed-
eral Courts
Isidor Francis Greene
Edwin Griffith
Franklin Moore Harned
Reginald Jackson
David Kornblueh
Jacob John Lazaro
Louis Leslie Levine
William Rose Lockwood,
LL.M. 1905
Charles Timothy McCarthy
Charles Highland McCarty
Harry William McChesney,
LL.M. 1905
Lewis Daniel Mooney
James Joseph Munro
Toivo Herman Nekton
Charles Anders Ogren, City
Judge, Jamestown, N. Y.
William James Pape
Howard Ostrom Patterson
Charles Selig Rosenberg,
Student N. Y. Univ. Law
Sch.
James Edward Smyth
Max Steindler
Sarah Stephenson, LL.M.
1905
Edward Barlow Thompson
Durbin Van Vleck
Samuel Widder
Oscar Erwin Arthur Wiess-
ner, Jr.
Peter Inglis Wright

44

1905

Harry Howard Altman
Bernard Joseph Becker
Arram Oscar Bernstien
John Augustus Bowen
James Patrick Boyle

Reuben Ehle Butrick, Ph.B.
1894

Charles Wesley Carpenter,
LL.M. 1906

Edward Reynolds Clark

Reuben Wolf Colman

Thomas Octavius Conti,
B.S. St. Francis Coll. 1897

Frederick Doty Crawford,
Phar.D. Brooklyn Coll. of
Pharmacy 1897; M.D.
Long Island Coll. Hosp.
1898; Instructor in Med-
ical Jurisprudence

David James Daly, LL.M.
1906

Katherine Bruce Daniel

James Carmine Danzilo

Walter William Delsarte

Vincent Paul Donihee

John Meaney Drennan

David Stewart Edgar, Instr.

Charles Libassi Fasullo,
LL.M. 1907

Samuel Hyman Golding

Joseph William Gottlieb

Charles Graeser

Wilmot Young Hallock

William Thomas Helms,
B.A. Ohio Wesleyan 1893

Thomas Alfred Hill

Denis William Hyland,
LL.M. 1906

Eldred Evan Jacobsen, C.E.
Ohio Normal Univ. 1898

John Adolph Johnson

Edgar Matthew Keator

Abraham Henry Kesselman

Isidor Klatzkie

Emil Peter Korkus

Leebert Lloyd Lamborn,
B.S. Mt. Union Coll. 1895,
Mass. Inst. of Tech. 1896;
Memb. Am. Chem. Soc.;
Memb. Soc. Chem. Ind.

Robert Richard Lawson

Joseph Louis Lefkowitz

Alvin Levien

John Joseph Leyendecker,
B.A. St. John's Coll. 1887;
M.A. St. John's 1890

Harriet Beatrice Lowenstein

Hyman Lurio, LL.M. 1907

William Charles McGann

John McSweeney

Francis Langford Maher

George August Marshall,
LL.M. 1906; Priv., Corp.,
Serg., and First Cl. Serg.
38th U. S. Vol. Signal
Corps, War with Spain

Maurice Francis Miller

Arthur Monroe Milligan

Fred George Milligan

George Smith Newcombe,
B.A. Brown 1903

John Lawrence O'Hara

William Hamilton Pendry,
D.V.S. N. Y. Univ. 1883;
Prof. Vet. Juris. Am. Vet.
Coll.; Pres. N. Y. State
Med. Assoc.

Myles Purvin, M.D. Col-
umbia, 1895

Joseph Peter Reilly, LL.M.
1906

John W Richards, LL.M.
1906

Samuel Barker Roachford

Isidore Scherer, LL.M. 1906

Simon Seley

William Shafer

Walter Alwood Sommers

Abraham Henry Spigelgass

Mark Sugarman

Hyman Leo Wedman

Joseph Van Winkle

Louis Charles Wills, LL.M.
1906

Ida Lavantia Woolworth

1906

- Floyd Jones Adams
 Jacob Aronson
 William Henry Barradell,
 LL.M. 1907
 Louis Ross Bick
 Manfred Egon Bolte, LL.M.
 1907
 Max Brownstein
 Edwin Welling Cady, M.A.
 American Univ. 1894; In-
 structor Law of Insurance
 and Sales
 Francis Edward Carberry,
 LL.M. 1907
 Isaac Emanuel Chadowitz,
 B.A. Cornell 1905
 James Dominick Clifford,
 LL.M. 1907
 Theodore Ernest Conterno
 Edward Thomas Curran,
 M.D. Long Island Coll.
 Hosp. 1905; LL.M. 1907
 John Joseph Curtin, B.A.
 Manhattan Coll. 1900;
 M.A. Manhattan 1902; In-
 str. Law of Bankruptcy.
 William Dunlap Davis,
 M.D. Long Island Coll.
 Hosp. 1895
 William Harold Dey, LL.M.
 1907
 James Edward Doherty,
 LL.M. 1907
 Bernard Joseph Donovan
 Daniel Leo Donovan
 James Joseph Duggan
 Walter Lysaght Durack,
 LL.M. 1907
 Harry Francis Dyruff
 Irving Elson
 Robert Jerome Farrington
 Joseph Vincent Flynn, B.A.
 Coll. City of N. Y. 1904
 Jacob Shea Gross
 Walter John Hadley
 Michael Joseph Hickey,
 LL.M. 1907
 Thomas Francis Hickey
 Louis Arthur Hicks
 Thomas LeRoy Holland,
 LL.M. 1907
 Alfred Huettlinger
 Charles August Humann,
 B.S. Cooper Inst. 1890;
 M.D. Long Island Coll.
 Hosp. 1904
 Lawson Rose Jones
 Rena May Jones
 James Joseph Kane, B.A.
 Manhattan Coll. 1901;
 M.A. Manhattan 1904
 Thomas Joseph Kearney
 Abraham Samuel Keilson
 Frederick William Kiendl
 Vincent Joseph Kowalski
 Ferdinand Alexander Kraus
 Samuel Lascher
 Abraham Lehman, Jr.,
 LL.M. 1907
 Henry Davis Levy
 Samuel Levy, LL.M. 1907
 Thomas Jefferson McEvoy,
 B.A. Amherst Coll. 1897;
 M.A. Amherst 1901; Stu-
 dent Cath. Univ. Amer.;
 Founder and Prin. McEvoy
 School of Pedagogy
 (Brooklyn)
 John Lawrence McGailey,
 LL.M. 1907
 Arthur Joseph Mackey
 Hugh Arthur Mahony,
 LL.M. 1907
 Florence Gertrude Mann,
 B.A. Mt. Holyoke Coll.
 1903
 John Joseph Meagher, B.A.
 St. Francis Coll. 1892;
 M.A. St. Francis 1905;
 Instr. Latin and Greek St.
 Francis Coll.

Charles Louis Meckenberg,
LL.M. 1907

George Isaac Miller, M.D.
Med. Coll. of N. Y. 1896;
Instr. in Surgery Post-
Grad. Med. Sch. N.Y.

Thomas Joseph Moore

Frank O'Connor

Samuel Orlinger

Winfield Scott Palmer

Samuel Augustus Pease

Bryer Hamilton Pendry,
D.V.S. New York Univ.
1905; LL.M. 1907

Joseph Puglisi

Henry Stanley Renaud, B.S.
Univ. of Vermont 1901;
Memb. Am. Chem. Soc.;
Memb. Am. Inst. Chem.
Eng.

Hector Robichon, Grad. U.
S. Mil. Acad.; 2nd Lieut.
13th U. S. Inf., 1st Lieut.
27th U. S. Inf. War with
Spain

Charles Henry Schwartzman

Clarence Howard Seigle,
LL.M. 1907

James Vincent Short, Jr.,
LL.M. 1907

William Small

Thomas James Snee, LL.M.
1907

Nathan Milton Solomon

Christian Ritchie Stevenson

John Fritz Stricker

Alphonse Henry Thomas,
LL.M. 1907

Thomas Jefferson Towers,
Ph.B. Dickinson Coll. 1904;
M.A. Dickinson 1907; J.D.
1907

Ira Otis Tracy, M.D. Col-
umbia Univ. 1882

Anthony Francis Tuozzo

Harry Horton Vail

Harry Joseph Walsh
Marinus Willett

76

1907

Frederick Michael Ahern

Clarence Grover Bachrach,
B.A. Harvard 1905

James Guy Bagg, B.A. Wes-
leyan 1903

Abraham Bakerman

Gustave William Bantel

Francis Xavier Barrett

Meyer Boskey, B.A. Coll.
City of N. Y. 1902

James Francis Brady

John Hastings Brennan

William Joseph Brock

Edwin Cornelius Broome,
Ph.B. Brown Univ. 1897;
M.A. Brown, 1898; Ph.D.
Columbia 1902

Franklin N Bruner, M.A.
Beloit Coll. 1880

William Patrick Burke

Emil J Cohen

Percival Samuel Davis

Edward Matthew Deegan,
B.A. St. John's Coll. 1899;
M.A. St. John's 1901

Floyd Kingsley Diefendorf,
Ph.B. Syracuse Univ. 1905

Harry Dimin

Jeremiah Francis Donovan

Herman Druck

James LeRoy Gibson

Benjamin Glickman

Philip Samuel Glickman

David Philip Goldstein

Rose Gottlieb

Thomas Joseph Gowen

Erwin Frederick Gross

Richard Henry Gunagan,
M.E. Stevens Inst. Tech.
1895; LL.M. 1908

Francis Joseph Hayward
 George Richard Holahan,
 LL.M. 1908
 Charles Thomas Hopkins,
 B.A. Amherst 1905
 James Alfred Howard
 Minnie Rose Kallman
 Isidore Kayfetz, LL.M. 1908
 Joseph Augustine Kenney
 Louis Krauss
 Benjamin Kronenberg
 Max Leff
 William Richard Leggatt
 *Alphonse Lewis *1908
 Joseph Moses Lifschitz
 Harry Salvatore Lucia
 Charles Francis McEvoy,
 B.A. St. Bonaventure Coll.
 1909; Instr. Math. St. Bona-
 venture Coll.
 William Lawrence McGuire
 James McMullan
 Abraham Miles
 Louis John Moss, B.A. Coll.
 City of N. Y. 1903
 Richard Edward Nebel,
 LL.M. 1908
 Emil Nothiger, LL.M. 1908
 Francis Joseph Nugent
 Charles Gaspar Ognibene
 Andrew Edmond O'Shea
 Emmett D Page, M.D. Long
 Island Coll. Hosp. 1882;
 Student Mich. Univ.; Tutor
 Micros. Mich. Univ. Med.
 Sch.
 Charles Henry Paradis
 Maurice Rose
 Abraham Rubinstein, LL.M.
 1908
 Rippy T Sadler, Ph.B. Dick-
 inson 1906
 Clara Rebecca Salem
 Louis Maurice Schimelman
 John Henry Schnackenberg

William Louis Schneider
 Julius Schwartz
 Nathan Daniel Shapiro,
 LL.M. 1908
 William Thomas Smith, B.A.
 St. Francis Xavier 1899;
 M.A. St. Francis Xavier
 1900; Student Columbia
 Smith Howard Stebbins,
 C.E. Cornell 1895
 Henry Peter Vielbig
 Wilcox Dale Williams
 Morris Wolfman
 Maurice Zuckert 69-*1

1908

Ralph Irving Bartholomew
 John Monroe Battell, B.A.
 Coll. City of N. Y. 1904
 Jacob Blumenstock, B.A.
 Brooklyn Polytech. Inst.
 1907; J.D. 1909
 William James Bolton, Jr.
 George Renwick Brennan,
 LL.M. 1909
 Fannie Ciner Brothers, Stu-
 dent Normal Coll. City of
 N. Y.; Student Paris,
 France
 William Edwin Butler, M.D.
 Long Island Coll. Hosp.
 1890; LL.M. 1909
 William Brown Carswell,
 LL.M. 1909
 Thomas Cook Curtis
 Frank Jay Duffey, B.A. Yale
 1893; M.D. Long Island
 Coll. Hosp. 1896; F.R.C.S.
 Edinburgh 1900
 William Malcolm Duncan,
 B.A. Lafayette 1904
 John Ebbers
 Albert Daniel Ecke, LL.M.
 1910
 Paul Wagenseller Emrick,
 B.A. Dickinson 1906

Bertrand Ettinger, LL.M.
1909
Benjamin Frankenstein,
LL.M. 1909
Jacob Ascher Freedman
Leon Grant Godley, Instr. in
Suretyship and Bailments
Jeanette Goodman
James Richard Gormly
Willis Howard Grant, B.S.
Mt. Union Coll. 1893; B.A.
Mt. Union 1895; B.A. Har-
vard 1899
William Vincent Hallinan
Morrison Ten Broeck Han-
kins, LL.M. 1909
George W Holman, 3d
Louis Horwitz
Arnold Jacobowitz, B.A.
Coll. City of N.Y. 1903
Frederick Albert Keck, B.A.
Boston Univ. 1894; M.A.
Boston Univ. 1905
Albert Van Houten Kershaw
Florence Medora Kilburn,
B.A. Boston Univ. 1894;
M.A. Boston Univ. 1905
Leo Rudolph Lawlor, LL.M.
1909
Oscar Morris Lazarowitz
Harvey Malcolm Lindsay,
LL.M. 1909
Samuel Adolphus Living-
ston, Jr.
Walter Aloysius McGuire
Nathan Marks
Samuel Marks, LL.M. 1909
Alfred Wesley Meldon
Leon Marcel Mirabeau
Leah Neuer
James Aloysius Nolan
Robert Franklin Norton,
B.A. Wesleyan Univ. 1885;
M.A. Wesleyan 1887
Eugene Arthur Perkins

Benjamin Charles Ribman
Abraham Rickman, B.A.
Coll. City of N. Y. 1905
Max Rockmore
Henry Joseph Rode, LL.M.
1910
Samuel Rosenfeld, B.A.
Coll. City of N. Y. 1904
Isidor Sachs
Joseph Sanders
Henry Scheibel
Otto Scheilke
George Babbage Schley,
LL.M. 1909
Joseph Winfred Schwartz
Edgar William Shaw, LL.M.
1909
Henry Siegel
Charles Elmer Spedick,
Ph.B. Hamilton 1906
George Stein
Abner Curtis Surpluss, B.A.
New York Univ. 1906
Denis Francis Tarpey, B.A.
New York Univ. 1905
Frank Ralph Tuck
Maud Lacey Waterman
Maurice Elias Weintraub
William Weiss, LL.M. N. Y.
Law Sch. 1909
Frank Makepeace Whitehall,
B.A. Adelphi Coll. 1901;
J.D. 1909; Instr. in the Law of
Agency and Partnership
Amy Wren

64

*Certificates of the completion of
courses of study*

John Edmond Featherston
Fagan
James Erastus Foulks, Jr.
Nelson Howard Fowler
Frank Krevoruck
William Patrick O'Connor
Arthur Joseph Olmstead

6

1909

- Michael Valentine Ahern
 Henry Ward Beer
 Louis Otto Bergh, B.A. Yale
 1906; Instr. in English U.
 S. Naval Acad.; Instr. in
 Public Speaking N. Y.
 Univ.
 William Berlin
 Bernhard Maximilian Biber
 Sister Rose de Lima Briody
 William Henry Brunjes
 Joseph Sebastian Byrne
 Julian Vernon Carabba
 Edward Remsen Carman
 Augustus Henry Marinus
 Carpenter
 Charles Daniel Cords
 Michael Carmine D'Agrosa
 Thomas Philip Dalton
 Jennie May Derick, LL.M.
 1910; Student Architecture
 Cooper Union
 Harold Joseph Dowden
 James Brown Dryden
 M Michael Edelstein
 Abraham Eugene Ellen-
 bogen, Student N. Y. Univ.
 Law Sch.
 William Hereward Fales,
 LL.M. 1910
 Henry Oscar Falk
 James Joseph Fannon, B.A.
 St. Francis Coll. 1904
 Joseph Michael Feeney
 James Gregory Finn, B.A.
 Bowdoin 1905
 Alva Benjamin Firth
 Thomas Francis Flynn,
 LL.M. 1910
 Nelson Howard Fowler
 Howard Coleman Franklin,
 Grad. Baltimore City Coll.
 John William Frost, B.A.
 Bowdoin, 1904
- Cornelius Furgueson, E.E.
 Brooklyn Polytech. Inst.
 1905
 James Henry Gilvarry
 Aaron Grayzel
 Nahum Greenberg
 Lillian Greenhouse
 Samuel Grisman
 David Harrison
 Nellie Mildred Herzberg
 Max Herzlich
 John Hofmann, LL.M. 1910
 Samuel Israel
 William Henry Kehoe, Stu-
 dent St. Peter's Coll. (New
 Jersey)
 Adolph Cornelius Kiendl,
 B.A. Cornell 1907
 Russel Harry Kittel, LL.M.
 1910
 Clemens Charlemagne Kreu-
 der
 Meyer George Leikin
 Benjamin Herman Lieber-
 man
 Hilda Lena Lifschitz
 Max Lipkin
 John Barton Loughborough,
 B.A. Williams 1907
 John Patrick McCarthy
 John Raymond McDonald
 Olaf Magnus Magnusson
 Philip Vigneau Manning
 James Leo Medler, LL.M.
 1910
 Benjamin Metz, LL.M. 1910
 James Meyer
 Isidor Neuwirth, B.S. Coll.
 City of N. Y. 1906
 Daniel O'Connor
 Robert Gardner Patrie, Stu-
 dent N. Y. State Norm.
 Coll.
 Thomas Pollock Peters B.A.
 Columbia 1893

Warren Kelly Platner, Ph.B.
Syracuse 1905

Fannie Teressa Rabinowitz
Harry Aloysius Redmond,
B.A. Coll. City of N. Y.
1904

John Joseph Robinson, Jr.

George Adams Rose

Clement Francis Rozanski,
LL.M. 1910

David Lazarus Rubinstein

Morris Samuel Sadowitz

Benjamin Samilow

Philip Schwartz, B.S. New
York Univ. 1907

Charles Edward Schweitzer

Robert William Seaton

Irving Silverman

Elbert Cook Smith, Student
Allegheny Coll.

Hunter Joseph Smith

Burwell Chandler Snead,
B.A. Richmond Coll. 1906

Philip Robert Strisik

Jacob Stutsky

William Burcham Thompson

Charles Oscar Tittle, Stu-
dent Otterbein Univ.

Philip Epstein Uhr

Minna Force Voorhees

John Bracken White

Paul William Henry Windels,
B.A. Columbia 1908; J.D.
1910

Benjamin Winograd

William Henry Yancey, B.A.
Richmond Coll. 1906

Joseph Judah Zeiger

87

*Certificates of the completion of
courses of study*

Albert Barrett

Jacob Milton Bergen

Benjamin Nathaniel Good-
glass

Alexander Edwin Kohn

William Joseph Lewis

Henry Godfrey Schoeck

Sigismund James Trapani

7

1910

Byron Andrew Benton

Andrew Biagini

Louis Burgess

Edward Celestine Burke

Richmond Bailey Clapperton

James Harold Doyle

Charles Hyman Eisenberg

Samuel Geduld, C.E. Brook-
lyn Poly. Ins. 1908

Henry Kasriel Golenbock

Charles Stockdell Gray, B.A.
Coll. City of N. Y. 1904

Victor Gerald Haas

Edgar Francis Hazleton

Robert Borgus Jordan

Walter Joseph Keating

Joseph James Kerby

Emil Klein

William Henry Knemeyer

Ivan Emil Albert Konigsberg

Jacob Mortimer Kornfeld

Harry Wellington Laidler,
B.A. Wesleyan 1907

Barker Duncomb Leich

Isaac Levine

Timothy Joseph Mahoney

Augustus Aloysius Maier

Morris Herman Mandel

William George Mirow

Edward Samuel Morse

Edmund Francis Mulholland

Nelson Luther North

William Stephen O'Connell

Louis Pariser, B.A. Coll.
City of N. Y. 1905

Ida Podelefsky

John Joseph Prendergast
 Samuel Rabinowitz
 Benjamin Harrison Rubenstein
 Harry Rubin
 Abraham Loeb Salkin
 Theodore Isadore Schwartzman
 Arthur Rose Smiley, B.A.
 Cornell 1906
 James Virdone
 Frederick Wilcock, S.B.
 Harvard 1900
 Leon Mortimer Woodworth
 Harrison Benjamin Wright
 Milton Wright 44

*Certificates of the completion of
 courses of study*

Adolph Benchin
 Jacob Milton Bergen
 Eduard Carl Christensen

Maurice Pierce Coffin
 Frank Edwin Davis
 George Helfgott
 Joseph Archibald Jones-King
 Max Rubin
 Abraham Saffir
 Henry Seiden
 Alexander Romanoff Tendler 11

MASTERS OF LAWS

1905

Albin Nicholas Johnson,
 LL.B. New York Univ.
 1898

1906

Edson Burdette Sammis,
 LL.B. New York Univ.
 1905, Asst. Corp. Counsel
 City of N. Y.

GRADUATES OF THE NEW YORK STATE SCHOOL OF AGRICULTURE

Persons whose names are printed below the line in each class attended the school, but did not graduate.

<p>1909</p> <p>Clement James Flanagan Carl Olvison Hastings Arthur Head Wilfrid Head Carl Milton Mayhew Homer Emmel Palmer, As- sistant in Chemistry Orma James Smithers Aubrey William Todd Calvin Alanson Whitaker</p> <hr style="width: 10%; margin: auto;"/> <p>Elon Wesley Cook George Andrew Cuthbert William George Jones Frank Moore</p> <p style="text-align: center;">1910</p> <p>Floyd Edward Andrews Charles Hibbard Benjamin LaMont Artemas Earle Howard Benny Hodder Asa George Moulton, Cura- tor of Poultry Minard H Power Ernest Adam Rutherford Robert M Thompson</p> <hr style="width: 10%; margin: auto;"/>	<p>Roy William Edwin Alden Howard Barrows Leslie Boyden Cramer Harold Arthur Lincoln 4</p> <p style="text-align: center;">IN DOMESTIC SCIENCE</p> <p style="text-align: center;"><i>Normal Course</i></p> <p>Mary Adele Chaney Isabella Jessie Fraser Mayfred Amanda Hepburn Kathryn Concillii Lantry Clara Amelia Lincoln Bernice Ione McBath Lillie Louise Stockwell Marguerite Isabel Stupple- been 4</p> <p>Mildred Caroline Thomas Cora Dell Wagner Susie Sophronia Willis Patty Louise Witters 12</p> <hr style="width: 10%; margin: auto;"/> <p>Gladys Virginia Millen Laura Allis Patrick 2</p> <p style="text-align: center;"><i>Housekeepers' Course</i></p> <p>Ethel Mae Chappel Hazel Spencer Ruth Ella Tupper 3</p>
---	---

HONORARY GRADUATES

1868

**Day Kellogg Lee*, D.D.;
M.A. Tufts 1864 *1869

1869

Isaac Morgan Atwood, M.A.;
D.D. Tufts 1879; LL.D.
Buchtel 1905; Dockstader
Prof. Theol. and Ethics
and Lecturer; Pres. Theol.
School; Trustee

**George Homer Emerson*,
M.A.; D.D. 1871 *1898

**Jonas Hazard Hartzell*,
D.D.; M.A. Lombard
Univ. 1865; Trustee *1890

**Asa Saxe*, D.D.; M.A.
Tufts 1867; Trustee *1908

**James William White*,
M.A.; D.D.S. (Hon.)
Penn. Coll. Dent. Surg.
1872; M.D. Univ. Penn.
1873 *1891

5-*4

1870

Edwin Cortland Bolles,
Ph.D.; B.A. Trinity 1857;
M.A. Trinity; Lecturer
on Microscopy; Lecturer
in Tufts Divinity School
and Trustee Tufts Coll.;
D.D. Tufts 1881; Prof.
Am. and Eng. Hist. Tufts;
LL.D. Trinity 1905

1871

**John Glass Bartholomew*,
D.D.; Trustee *1874

**George Washington Mont-*
gomery, D.D. Trustee *1898

*2

1874

Sullivan Holman McColles-
ter, D.D.; B.A. Norwich
Univ. 1852; M.A. Norwich
1856; Pres. Buchtel College

1875

Francis Beveridge Ains-
worth, M.A.

1876

Nehemiah White, Ph.D.;
B.A. Middlebury 1857;
M.A. Middlebury; Prof.
Math. and Nat. Sci.; Prof.
Ancient Lang. Buchtel
Coll.; Pres. Lombard
Univ.; D.D. Tufts 1889

**Luther Jacob Fletcher*,
D.D.; Trustee *1884

2-*1

1877

**Bernhard Jacques Pink*,
M.A.; Univ. of Paris;
Prof. Mod. Lang.; LL.B.
Hamilton 1878 *1900

1879

- **Moses Marston*, Ph.D.;
B.A. Middlebury 1856;
M.A. Middlebury; Prof.
Anc. Lang.; Prof. Eng.
Lit. Univ. Minn. *1883
- **Elmer Hewitt Capen*, D.D.;
B.A. Tufts 1860; M.A.
Tufts; LL.D. Buchtel 1899;
Trustee and Pres. Tufts
Coll. *1903

1880

- Charles Hall Leonard*, D.D.;
M.A. Tufts 1869; Trustee
and Prof. Homiletics and
Past. Theol. Tufts College;
Dean Crane Theol. Sch.
Tufts Coll.; LL.D. Tufts
1905
- Charles Victor Parsell, M.A. 2

1881

- **Gerhardus Langdon Demar-
est*, D.D. *1903
- Maria Parsons, M.A.; Prof.
Eng. Lit. Buchtel College 2-*1

1882

- **William Rollin Shipman*,
D.D.; B.A. Middlebury
1859; M.A. Middlebury;
Prof. Rhet., Logic, and
Eng. Lit. Tufts Coll.;
LL.D. (Hon.) Tufts 1903 *1903
- **Leslie Wead Russell*, LL.D.;
Professor Prop., and Com.
and Crim. Law; District
Atty. and Co. Judge St.
Law. Co.; Member N. Y.
State Cons. Conv. 1867;
Regent Univ. State of N.
Y.; Atty. General State of
N. Y.; Memb. Judiciary
Constitutional Com. 1890;
M. C.; Just. Sup. Ct. *1903

*2

1884

William Searles, D.D.

1886

- **George Ellis Baker*, M.A. *1887
- **Stephen Crane*, D.D. *1900
- **William Alexander Rich*,
D.D.; Magdalen Hall Ox-
ford; LL.B. Harvard 1849;
Gen. Theol. Seminary, N.
Y. 1857; Instr. Greek and
Latin *1888

*3

1887

- **Cyrus Hyde Fay*, D.D.;
LL.D. Norwich Univ. 1892 *1903
- Edwin Atkins Merritt,
LL.D.; Quartermaster
Gen. State of N. Y.; Bvt.
Brig. Gen. N. Y. Vols.;
Naval Officer Port of N.
Y.; Surveyor Port of N.
Y.; Memb. N. Y. Assem-
bly; Memb. N. Y. Const.
Conv. 1867; Collector Port
of N. Y.; U. S. Consul
Gen. London; Trustee;
President Corporation 2-*1

1888

- William Henry Maxwell,
Ph.D.; M.A. Queen's (Ire-
land); Supt. Pub. Instruc-
tion City of N. Y.
- **Joseph Crocker Snow*, D.D.;
B.A. Tufts 1858 *1901

2-*1

1889

- **Ezekiel Hanson Cook*,
Ph.D., also Colgate 1889;
B.A. Bowdoin 1866; M.A.
Bowdoin; Prin. State Nor-
mal School, Potsdam;
Prin. Rutgers Coll. Gram-
mar School *1907

1891

Marion Daniel Shutter,
D.D.; B.A. Wooster 1876;
M.A. Wooster; B.D. Union
Theol. Sem. Chic. 1881

1892

Abner Charles Thomas,
LL.D.; B.C.E. Polytech.
Coll. Phil. 1863; Dean
Metropolis Law School;
Surrogate N. Y. Co.

1893

*Roswell Pettibone Flower,
LL.D.; M.C.; Governor of
New York *1899

John Van Ness Standish,
LL.D.; B.A. Norwich
Univ. 1847; M.A. Norwich
1855; Ph.D. Knox Coll.
1883; Prof. Math. and
Astron., and Pres. Lom-
bard Univ.; Pres. Illinois
State Teachers' Assoc. 2-*1

1894

Joseph Kimball Mason, D.D.;
B.D. Tufts 1873

**Myron Adams*, DD. *1895
2-*1

1896

Ogden Hoffman Fethers,
LL.D.; M.A. Coll. Chris-
tian Brothers (Mo.) 1873;
Prof. Eng. Lit. and Orat.
Coll. Christian Brothers;
Prof. St. Louis Univ.; Vice
Pres. U. S. Com. Paris
Expos.

1897

St. Clair McKelway, D.C.L.;
M.A. Colgate 1883; LL.D.
Syracuse 1887; L.H.D.
Union 1895; Regent Univ.
State of N. Y.

*Henry Ellison Seaver, M.A.;
B.A. Harvard 1881; Instr.
Eng. and Latin *1898
2-*1

1898

**Lewis Crebasa Browne*,
D.D.; Trustee *1898

Chester Scott Lord, LL.D.;
B.A. Hamilton 1873; M.A.
Hamilton 1891; Regent
Univ. State of N. Y. 2-*1

1899

*William Lamb, LL.D.; B.A.
William and Mary 1855;
M.A. William and Mary;
Act. Rect. Univ. Va. *1909

1900

Joseph Henry Crooker,
D.D.; also Univ. of Nash-
ville 1901

Frederick William Rich,
D.Sc.; B.S. Cornell 1881;
Prof. Lombard Univ. 2

1901

Frank Oliver Hall, D.D.,
B.D. Tufts 1884; D.D.
(Hon.) Tufts 1905; Trustee

1902

Henry Nehemiah Dodge,
M.A.; M.D. elsewhere
Charles Abraham Shaver,
M.A. 2

1903

Ernest Robert Von Nardroff,
Sc.D.; M.A. Columbia
1886; Prin.; Memb. Am.
Phys. Soc.; Memb. Société
Francaise de Physique

William Payson Richardson,
LL.D.; LL.B. Univ. of
Maryland 1894; Dean of
Law School 2

1904

Samuel McChord Crothers,
Litt.D.; B.A. Princeton
1874; Union Theol. Sem.;
D.D. (Hon.) Harvard 1899

1905

George Knight Hawkins,
Sc.D.; M.A. Union Univ.
1894

Walter Scott Perry, M.A.;
M.A. (Hon.) Pratt Inst.
1899; Director Sch. Fine
and Applied Arts, Pratt
Inst.

Charles Francis Wheelock,
LL.D.; B.S. Cornell Univ.
1873; Prin.; School Com.
Herk. Co.; Head Inspect.
Regents of Univ. of State
of N. Y.; Chief Exam.
Div. N. Y. State Educ.
Dept.; 2d Asst. Com.
Educ. State of N. Y.

1906

*Newton Martin Curtis,
LL.D.; Capt. 16 N. Y.
Vols.; Lieut. Col. and Col.
142 N. Y. Vols.; Bvt. Brig.
Gen.; Brig. Gen.; Bvt.
Maj. Gen. U. S. Vols.;
Cong. Medal of Honor;
Commander Dist. S.W.
Va.; Coll. Customs Dist.
Oswegatchie; Memb. N. Y.
Assemb.; M.C.; Pres. N. Y.
Agric. Soc.; Commander
N. Y. G. A. R.; Pres. Soc.
Army of Potomac *1910

Frederick William Hamil-
ton, LL.D.; B.A. Tufts
1880; M.A. Tufts 1886;
S.T.D. Tufts 1899; Pres.
Tufts Coll.

Charles Adelbert Hayden,
D.D.

Alonzo Barton Hepburn,
D.C.L.; B.A. Middlebury
1871; LL.D. (Hon.) Mid-
dlebury 1900; Memb. N. Y.
Assemb.; Supt. of Bank-
ing Dept. State of N. Y.;
U. S. Comptroller of Cur-
rency; Trustee

William Beers Hurd, Jr.,
LL.D.; A.B. New York
Univ. 1872; Student Col-
gate Univ.; County Judge
Kings Co. N. Y.

Willis Luther Moore, LL.D.;
and Norwich Univ. 1896;
Prof. Meteorol. and Chief
U. S. Weather Bureau;
Pres. Nat. Geog. Soc.; Vice
Pres. Wash. Acad. Sci.;
Hon. Memb. Royal
Meteorol. Soc. of Gt. Brit.;
Hon. Memb. Austrian
Meteorol. Soc.

Don Carlos Seitz, M.A.

Edward Lawrence Stevens,
L.H.D.; B.A. Hamilton
1890; A.M. Hamilton 1893;
Assoc. Supt. Schools City
of New York; Lecturer on
Education Columbia Univ.
and Cornell Univ. 8-*1

1907

Merton Leonard Fuller,
M.A.; Instructor in Me-
teorology and Climatology;
Director of U. S. Weather
Bureau

1908

Alexander Black, M.A.
Grant Charles Madill, LL.D.;
M.D. Bellevue Hosp. Med.
Coll. 1886 2

1909

Stanard Dow Butler, M.A.
Henry Harrison, M.A.

Thomas Blanchard Stowell,
LL.D.; B.A. Genesee Coll.
1865; M.A. Genesee Coll.
1868; Ph.D. Syracuse Univ.
1881; Prin. State Norm.
Sch., Potsdam; Prof. in
Univ. So. Calif.; Fellow
Am. Assoc. Adv. Sci.;
Charter Memb. Am. Assoc.
Anat.; Memb. Am. Micros.
Soc.; Memb. Am. Hist.
Assoc.

Merle St. Croix Wright,
D.D.; B.A. Harvard 1881;
M.A. Harvard 1884; S.T.B.
Harvard 1887

1910

Frederick Dent Grant,
LL.D.; Grad. U. S. Mil.

Acad. 1871; 2d Lieut. 4th
U. S. Cav.; 1st Lieut., Lt.
Col. U. S. A.; U. S. Min-
ister to Austria; Police
Com. N. Y. City; Col. 14th
N. Y. V., Brig. Gen. U.
S. V. War with Spain;
Brig. Gen. U. S. A.; Maj.
Gen. U. S. A.

Edwin Fremont McDonald,
M.A.; Grad. Potsdam State
Norm. Sch. 1884; Prin.;
Sch. Com. St. Law. Co.;
Inspector and Lecturer N.
Y. State Educ. Dept.

John Van Schaick, D.D.;
B.A. Union 1894; Instr.
Eng. and Hist. Emporia
Coll. (Kan.); Memb. Board
Managers Assoc. Char.

4

3

SUMMARY

		<i>Dead</i>	<i>Living</i>
Whole number of Alumni,	1949	235	1706
Graduates of College of Letters and Science,	689	60	629
Non-Graduates of College of Letters and Science,	321	43	278
Bachelors of Arts,	285	19	264
Bachelors of Science,	347	32	315
Bachelors of Philosophy,	39	4	35
Bachelors of Divinity,	37	3	34
Bachelors of Laws,	480	8	472
Laureates of Science,	6	2	4
Civil Engineer,	1		1
Masters of Arts,	19		19
Masters of Philosophy,	2	1	1
Masters of Science,	11		11
Masters of Laws,	2		2
Doctor of Philosophy,	1	1	
Graduates in Theology,	256	58	198
Ordained Clergymen,	347	72	275
Non-Graduates in Theology,	90	20	70
Honorary Graduates,	71	46	25
Graduates in Agriculture,	17		17
Graduates in Domestic Science,	15		15
Non-Graduates in Agriculture,	8		8
Non-Graduates in Domestic Science	2		2

INDEX OF NAMES

O indicates Officers and Trustees; *t* Members of the College Faculty; *tf* Members of the Theological Faculty; *lf* Members of the Law Faculty; *af* Members of the Agricultural Faculty; *lo* Officers of the Law School; *ao* Officers of the School of Agriculture; *h* Honorary Graduates; *t* Graduates of the Theological School, except those who have their places in the catalogue as graduates in Arts or Science; *l* Graduates in Law; *ml* Masters of Laws; *a* Graduates in Agriculture; *ds* Graduates in Domestic Science

Abbott		Allen	
Vasco Pickett	1867	Gaines M	<i>t</i> 1872
Henry Allen	1889	Robert Lee	1906
	<i>t</i> 1891	Paul William	1910
Wight Vasco	1900	Allison	
Worth Pickett	1900	Adelbert Edwin	1903
Hugh	1903	Allmeroth	
Ackermann		Elmer Ellsworth	1896
Emma Wilhelmina	1907	Altman	
Adams		Harry Howard	<i>t</i> 1905
Ira	<i>t</i> 1866	Alverson	
Frank Yale	1888	John Wesley	1904
John Coleman	<i>t</i> 1891	George Carl	1906
Ella May	1893	Alvord	
Myron	<i>h</i> 1894	Otis Fries	<i>t</i> 1884
Franklin Elihu	<i>t</i> 1898	Ames	
Edith Louisa	1906	Jeremiah Leland	1906
Floyd Jones	<i>t</i> 1906	Amies	
Adel		Joseph Hay	<i>t</i> 1868
Frank Fred	<i>t</i> 1903	Amsden	
Adler		Lauriston	<i>o</i> 1863
Edward Anthony	1895	Andrews	
Adsit		Frank Charles	<i>t</i> 1889
Noble Henry	1884	Walter Edwin	1891
Ahern		Carolyn Maud	<i>t</i> 1894
Frederick Michael	<i>t</i> 1907	Guy King	1907
Michael Valentine	<i>t</i> 1909	Floyd Edward	<i>a</i> 1910
Ainsworth		Angell	
Charles Franklin	1874	Carolyn Eliza	<i>t</i> 1875
Francis Beveridge	<i>h</i> 1875	Frank John	<i>t</i> 1907
Frank	1900	Appleton	
Akin		Charles William	1897
Andrew Gilbert	1901	Armstrong	
Albers		Roscoe Silas	1905
Elizabeth Ruth	1905	Arnold	
Aldridge		Marshall Hastings	1880
Anna Belle	<i>t</i> 1897	Frank John	1896
Alden		Aronson	
Roy William Edwin	<i>a</i> 1910	Jacob	<i>t</i> 1906
Alexander			
Charles Herbert	1904		
Kirke Locke	1909		

Aronstam		Bakerman	
Charles Simon	<i>l</i> 1903	Abraham	<i>l</i> 1907
Atwater		Balch	
Grace Yale	1899	William Stevens	<i>o</i> 1856
Fannie Louise	1906	Baldwin	
Atwell		John Buell	<i>l</i> 1868
Benjamin Warren	<i>l</i> 1860	David William	<i>o</i> 1877
Atwood		Ballou	
Isaac Morgan	<i>h</i> 1969	Eli	<i>o</i> 1857
	<i>f</i> 1879	Daniel	<i>l</i> 1861
	<i>o</i> 1879	James Henry	<i>l</i> 1864
Anne	1886	Baltz	
John Murray	1889	Chester Arthur	1904
Mary Louise	1889	Baner	
Alice Cary	1899	George Cross	<i>l</i> 1899
Aubrey		Bantel	
Alfred John	<i>l</i> 1880	Gustave William	<i>l</i> 1907
Austin		Barben	
John Mather	<i>o</i> 1856	John DeWitt	<i>l</i> 1904
Viola	1874	Barber	
Clarence Justin	1897	Josiah	<i>o</i> 1856
Chellis Asahel	1898	Elizabeth Alzina	1871
Margaret Rebecca	1900	William Moses	<i>l</i> 1879
Cleland Ruthven	1905	Roscoe Lyman	1902
Ayres		Bard	
Samuel Gilbert	<i>l</i> 1898	Howard Burt	<i>l</i> 1894
Clara Louise	1904	Barlow	
Babbitt		Mary Blanche	1901
George Franklin	<i>l</i> 1877	Barnes	
Bachelor		Gilbert Foster	<i>l</i> 1880
Georgietta	1879	Rodney Percy	1886
Addison Irving	1882	Julia Lucretia	1908
Georgia May	1900	Barnett	
Bachrach		Edward Leroy	1895
Clarence Grover	<i>l</i> 1907	Barr	
Backus		Robert Alexander	1902
Foster L	1873	Barradell	
Roscoe Judson	1910	William Henry	<i>l</i> 1906
Bacon		Barranco	
Frederick Stanley	<i>l</i> 1865	Augustin	<i>l</i> 1904
Baer		Barnum	
Julius Bernard	<i>l</i> 1904	Hendrick Ware	1899
Bagg		Barrett	
James Guy	<i>l</i> 1907	William Emerson	1880
Bailey		Frances Xavier	<i>l</i> 1907
Frederick William	<i>l</i> 1878	Albert	<i>l</i> 1909
Sarah Emily	1881	Barrows	
Sibyl Eliza	1897	Ernest Rasey	1894
Herbert Bradford	1905	Robert Wales	<i>o</i> 1909
Baker		Howard	<i>a</i> 1910
George Ellis	<i>o</i> 1856	Barstow	
	<i>h</i> 1886	Caleb	<i>o</i> 1856
Laura	1873	Barter	
Clement Morelle	1885	Clarence Everett	1906
Nellie Leona	1893	Forrest Eugene	1909
Mamie Linda	1895		
William Roswell	1906		
Roy George	1907		

Bartholomew		Bergh	
John Glass	<i>o</i> 1869	Louis Otto	<i>l</i> 1909
Ralph Irving	<i>h</i> 1871	Berlin	
Bartlett	<i>l</i> 1908	William	<i>l</i> 1909
Ella Elizabeth	<i>l</i> 1877	Bernard	
Barton		Joseph Becker	<i>l</i> 1905
H W	<i>o</i> 1856	Bernstein	
Frank Eugene	<i>l</i> 1890	Arram Oscar	<i>l</i> 1905
Bernard Giffin	<i>l</i> 1904	Berry	
Bassett		Henry Clay	1890
John Nelson	1878	Betts	
Bates		Frederick William	<i>l</i> 1887
Eva Starr	1895	Biagini	
Battell		Andrew	<i>l</i> 1910
John Monroe	<i>l</i> 1908	Biber	
Beal		Bernhard Maximilian	<i>l</i> 1909
Samuel Lewis	<i>l</i> 1870	Biche	
Beard		Claude John	1903
Wriley Nathaniel	<i>o</i> 1907	Bick	
Becker		Louis Ross	<i>l</i> 1906
Bernard Joseph	<i>l</i> 1905	Bickford	
Bedell		Lyman	<i>o</i> 1881
Nina	<i>l</i> 1892	Bicknell	
Beder		George Waters	<i>l</i> 1868
Amin Gerrgous	1899	Biddle	
Beem		Charles Wesley	<i>l</i> 1892
Franklin Keeler	<i>l</i> 1883	Bigelow	
Beer		Lafayette Jotham	<i>o</i> 1863
Henry Ward	<i>l</i> 1909	Billings	
Behre		Frederick Monroe	<i>o</i> 1903
Charles George	<i>l</i> 1904	Bilkovsky	
Behrens		Anthony	<i>l</i> 1905
Frederic Augustus	<i>l</i> 1904	Bingham	
Bell		Henry Lewis	<i>l</i> 1866
James D	<i>l</i> 1909	Bird	
Bellinger		Charles William	1910
Henry Myers	<i>l</i> 1904	Bisbee	
Benchin		Herman	<i>l</i> 1864
Adolph	<i>l</i> 1910	Bitley	
Benjamin		Peter H	<i>o</i> 1856
Charles Hibbard	<i>a</i> 1910	Black	
Benner		Robert Laurie	1901
Mabel Harlan	1901	Loomis Otis	<i>l</i> 1905
Bennett		Mabel Hawthorne	1905
Benalah Loomis	<i>l</i> 1862	Alexander	<i>h</i> 1908
Charles Heald	1895	Carlyle Helmle	1908
John Oscar	<i>l</i> 1895	Charles Bates	<i>l</i> 1908
William James	<i>l</i> 1909	Blackford	
Benton		Levi Purviance	<i>l</i> 1871
Jay Wesley	1899	Blanchard	
Byron Andrew	<i>l</i> 1910	Linn Rudolph	1906
Bergen		Bliss	
Jacob Milton	<i>l</i> 1909	Ethel Idell	1909

Blumenstock		Brigham	
Jacob	<i>l</i> 1908	Leonard Ward	<i>l</i> 1896
Bockes		Briody	
John William	<i>l</i> 1903	Sister Rose de Lima	<i>l</i> 1909
Bolles		Brock	
Edwin Cortland	<i>h</i> 1870 <i>f</i> 1870	William Joseph	<i>l</i> 1907
Bolte		Brodie	
Manfred Egon	<i>l</i> 1906	Alexander Oswald	1867
Bolton		Bronis	
William James	<i>l</i> 1908	Flora	<i>l</i> 1899
Booth		Broome	
Isaac Phillips	<i>l</i> 1874	Edwin Cornelius	<i>l</i> 1907
Alfred Frederick	<i>l</i> 1896	Brothers	
Boskey		Fannie Ciner	<i>l</i> 1908
Meyer	<i>l</i> 1907	Brown	
Botsford		Olympia	<i>l</i> 1863
Thomas Llewellyn	1878	William Gipson	<i>l</i> 1870
Bowen		Bertha Mary	1887
John Augustus	<i>l</i> 1905	Gilbert Alonzo	<i>o</i> 1892
Bower		Charles Henry	1889
William Joseph	1891	Anna Merrifield	1892
Bowman		Charles Eugene	1900
Mary Eudocia	1896	Bryan	<i>l</i> 1903
Boyce		Melford Losee	1908
George Henry	<i>l</i> 1907	Browne	
Boyle		Lewis Crebasa	<i>o</i> 1856 <i>h</i> 1898
James Patrick	<i>l</i> 1905	Brownstein	
Brady		Max	<i>l</i> 1906
James Francis	<i>l</i> 1907	Brun	
Brainard		Emile Ulysses	<i>l</i> 1891
Carrie White	<i>l</i> 1880	Brunjes	
Brainerd		William Henry	<i>l</i> 1909
Arthur Edward	1909	Brunner	
Jerome Ja nes	1909	Franklin N	<i>l</i> 1907
Brale		Bryant	
James	<i>o</i> 1867	Frank Lavern	1891
Bray		Buck	
Lena Paige	<i>af</i> 1908	Leffert Lefferts	1863
Brees		Bugbee	
Estelle May	1878	Eddy Howard	1876
Brennan		Percy Isaac	1879
John Hastings	<i>l</i> 1907	Hattie Clementina	1884
George Renwick	<i>l</i> 1908	Bulkeley	
Brewer		Daniel	1872
Charles Snow	1891	Bullard	
Bridgeman		Warren Gardner	<i>l</i> 1893
Ina May	<i>l</i> 1900	Bullis	
Briggs		Angeline	1874
Lewis Llewellyn	<i>l</i> 1862	Burgess	
David Stanley	1902	Louis	<i>l</i> 1910
Roy Elijah	1905	Burke	
Helen Jean	1907	Daniel	<i>lf</i> 1903
		Hugh Foley	1903
		William Patrick	<i>l</i> 1907
		Edward Celestine	<i>l</i> 1910

Burklew		Carman	
Clyde McBride	1899	Edward Remsen	<i>l</i> 1909
Howard Lemolne	1899	Carmody	
William Hall	1899	Francis Xavier	<i>l</i> 1903
Burlingame		Carpenter	
Alvah Waterman	<i>l</i> 1904	Charles Wesley	<i>l</i> 1905
Burlingham		Augustus Henry Marinus	<i>l</i> 1909
Lloyd	1910	Carr	
Burnell		William Henry	1889
William Percival	<i>l</i> 1873	Herbert Wrightington	<i>l</i> 1891
Burnette		Carrier	
Katherine Dell	1887	Frederick Lucius	<i>l</i> 1894
Burr		Carswell	
Joseph Arthur	<i>ll</i> 1909	William Brown	<i>l</i> 1908
Burroughs		Carter	
Robert W	<i>l</i> 1903	John Wesley	<i>l</i> 1897
Burrows		Case	
Laura Estelle	1894	Lorenzo Dow	1895
Bush		Casey	
Jessie May	1896	Michael James	1887
Butler		Abbie Elizabeth	1891
Benjamin Franklin	1901	Cassebeer	
Bernard Dale	1902	Edna Mae	1909
Claude William	1908	Caten	
Stanard Dow	<i>h</i> 1908	William Leonard	1883
William Edwin	<i>l</i> 1908	Chadowitz	
Butrick		Isaac Emanuel	<i>l</i> 1906
Reuben Ehle	1894	Chadwick	
Butterworth		George Halcott	<i>l</i> 1907
Mary Amanda	1886	Chaffee	
Buxton		Edwin John	<i>l</i> 1872
Inez	1892	Robert Nichols Risley	1908
Byrne		Chamberlain	
Joseph Sebastian	<i>l</i> 1909	Worth	<i>l</i> 1870
Cady		Mary Maria	<i>l</i> 1910
Edwin Welling	<i>l</i> 1906	Chambers	
Calder		George Fackerell	1900
Alexander	1909	Champlin	
Robert George	1910	Hattie	1881
Caldwell		Chandler	
Theodore	<i>o</i> 1856	Hobart Barber	1883
Everett	1889	Mary Louise	1886
Meriam Harriet	1895	Charlotte King	1908
Canfield		Chaney	
Andrew Jackson	<i>l</i> 1860	Gertrude	1908
Capen		Mary Adele	<i>ds</i> 1910
Elmer Hewitt	<i>h</i> 1879	Chapin	
Carabba		James Henry	<i>o</i> 1871
Julian Vernon	<i>l</i> 1909	Mary Asenath	<i>l</i> 1871
Carberry		Mary Asenath	1895
Francis Edward	<i>l</i> 1906	Chapman	
Card		Arthur Levi	1878
George Albert	1903	Barrett Stephen	1908
		Chappel	
		Ethel Mae	<i>ds</i> 1910

Chase		Coats	
Alonzo	<i>t</i> 1884	William	1905
Frank John	<i>t</i> 1884	Coddington	
Cheetham		Isaac Phillip	<i>t</i> 1879
John Ebenezer	1875	Jule Lee	1910
Chilton		Coffin	
Ernest Gerald	1894	Maurice Pierce	<i>t</i> 1910
Forrest Spencer	1894	Cohen	
Chrigstrom		Emil J	<i>t</i> 1907
Emma	1872	Cohn	
Christensen		George	<i>t</i> 1904
Eduard Karl	<i>t</i> 1910	Colburn	
Christie		Carrie	1886
James Henry	1893	Cole	
Church		Edwin Melvin	1884
James Cornelius	<i>t</i> 1872	Herbert Phalon	1901
Adella Jerusha	1879	Collier	
Isabel Amelia	1882	Francis S	<i>af</i> 1909
James Edward	1883	Collins	
Augustus Byington	1886	George William	<i>t</i> 1904
Clapp		Colman	
John White	<i>t</i> 1860	Reuben Wolf	<i>t</i> 1905
Clapperton		Coloton	
Richmond Bailey	<i>t</i> 1910	James Edward	1881
Clark		Colson	
Brayton Richardson	1879	Austin David	<i>t</i> 1896
Albion Merchant	1905	Conant	
Edward Reynolds	<i>t</i> 1905	Eva Eliza	1902
Cyril Backus	1908	Cone	
Edson Everett	1910	Orello	<i>t</i> 1865
Clarke		Conger	
George James	1872	Everett Lorentus	<i>t</i> 1863
Charles Milton	1889	Conkey	
Louie Agnes	1892	Jonas Sheldon	<i>o</i> 1867
Bertha Eliza	1896	George Sheldon	1883
Helen Mathews	1905	Harry Marks	1899
Cleaveland		Mary Vilura	1901
Frank Nash	1877	Ogden Fethers	1908
Helen Eugenia	1880	Conklin	
Clemence		Charles Auguste	<i>t</i> 1876
Helen Alsy	1898	Abram	<i>t</i> 1879
Clement		Hazen	<i>t</i> 1906
Lucien Mills	<i>t</i> 1894	Connely	
Clements		Hugh	1885
Ralph Wallace	1910	Connor	
Clemson		Rowland	<i>t</i> 1863
Ludlow Ogden	1891	Conterno	
Clifford		Theodore Ernest	<i>t</i> 1906
James Dominick	<i>t</i> 1906	Conti	
Clowe		Thomas Octavius	<i>t</i> 1905
Charles Waldron	<i>tf</i> 1904	Cook	
Clowes		Ezekiel Hanson	<i>h</i> 1889
Joseph Washington	<i>o</i> 1869	Charles Fred	1891
Coates		Samuel Henry	1902
Walter John	<i>t</i> 1904	Herbert Eliis	<i>af</i> 1908
		Elon Wesley	<i>a</i> 1909

Cooke		Crooker	
William Christopher	<i>f</i> 1869	Joseph Henry	<i>h</i> 1900
Franke Mary	<i>t</i> 1894	Orin Edson	<i>t</i> 1901
Marie Lawrence	1895	Crosby	
Frank Henry	1906	Oliver Kimmel	<i>t</i> 1864
Cooley		Crosley	
George Eliot	1897	William Jacob	<i>t</i> 1870
Coon		Lucan Seneca	<i>t</i> 1874
Almeda Betsey	1879	Cross	
Coons		Andrew W	<i>t</i> 1896
Leroy Wilson	<i>t</i> 1895	Florence Ledyard	1897
Cooper		Ledyard Cuyler	1900
Eugene Becklard	<i>t</i> 1876	Crossman	
Copeland		Ralph Wallace	1896
William Edward	<i>t</i> 1879	James Edgar	1904
Lawrence Alden	<i>t</i> 1905	Crothers	
Corbin		Samuel McChord	<i>h</i> 1904
Edwin Sawyer	<i>t</i> 1873	Cullen	
Corby		Edgar Montgomery	<i>lf</i> 1903
James Dimond	<i>t</i> 1886	Cummings	
Cords		John Leslie	1898
Charles Daniel	<i>t</i> 1909	Earl	1904
Corey		Luke Herbert	1904
Emma Louise	1905	Marian Burke	1907
Cortright		Cunningham	
William Garfield	<i>t</i> 1908	Anna Teresa	1908
Myrtie Myra	<i>t</i> 1908	Lavinia	1908
Corwin		Curran	
Howard Field	1905	Edward Thomas	<i>t</i> 1906
Edward Samuel	<i>lf</i> 1908	Currier	
Couden		Margaret Helen	1897
Henry Noble	<i>t</i> 1878	Curtin	
Craig		John Joseph	<i>t</i> 1906
Helen May	1907	Curtis	
Ora Belle	1907	Anson Bartie	<i>o</i> 1897
Cramer		Newton Martin	<i>h</i> 1906
Barbara Elizabeth	1908	Thomas Cook	<i>t</i> 1908
Leslie Boyden	<i>a</i> 1910	Curtiss	
Crandall		James Parsons	<i>t</i> 1889
Vincent Azariah	1876	Cushman	
Eugene Merritt	1892	Henry Irving	<i>f</i> 1896
Crane		Ambrose Herbert	1902
Ralph Emerson	1879	Cuthbert	
Stephen	<i>h</i> 1886	George Andrew	<i>a</i> 1909
Frank Turner	<i>t</i> 1890	Cutting	
Frederick Evan	<i>lf</i> 1905	Roy Edward	1905
Freeman Ralph	1906	Dailey	
Cranston		Mary Helen	1909
John A	1887	D'Agrosa	
Crary		Michael Carmine	<i>t</i> 1909
Nathan	<i>o</i> 1859	Daily	
Frank Judson	1908	Mary Ann	1886
Crawford		Dalton	
Frederick Doty	<i>t</i> 1905	Thomas Edgar	1887
Crisler		Thomas Philip	<i>t</i> 1909
William Thomas	1887		

Daly			DeShaw	
David James	<i>l</i>	1905	Edna Claire	1910
Damon			Deuel	
Ruth Augusta	<i>l</i>	1867	Walter Estus	1904
Dana			Devendorf	
Neva Anna		1910	Frederick Bassett	<i>o</i> 1895
Danforth			Frederick Christopher	1905
Abbie Ellsworth	<i>l</i>	1877	Devoe	
Daniel			Franklin Minturn	<i>l</i> 1890
Katherine Bruce	<i>l</i>	1905	Dewey	
Daniels			Charles Oliver	<i>l</i> 1904
Harry Millard	<i>l</i>	1907	Herbert Hopkins	1904
Danzilo			Dey	
James Carmine	<i>l</i>	1905	William Harold	<i>l</i> 1906
Darling			Dezell	
Elizabeth Etta		1904	Charlotte Elizabeth	1882
Catherine Sloan		1908	Harriet Anna	1882
Grace		1909	Dick	
Dashew			Minna Helene	1908
Leon	<i>l</i>	1904	Dickey	
Dater			Norris Cupper	<i>l</i> 1902
Henry Murray	<i>lf</i>	1903	Diefendorf	
David			Floyd Kingsley	<i>l</i> 1907
James Daly	<i>l</i>	1905	Dies	
Davies			Elizabeth Louisa	1903
Thomas Alfred		1891	Dimin	
Davis			Harry	<i>l</i> 1907
Samuel Sylvester	<i>l</i>	1872	Dix	
Benjamin Franklin		1896	Rufus Hopkins	<i>l</i> 1901
William Dunlap	<i>l</i>	1906	Dobbie	
Kary Cadmus	<i>af</i>	1907	Thomas William	<i>l</i> 1904
Percival Samuel	<i>l</i>	1907	Dobson	
Frank Edwin	<i>l</i>	1910	John Arthur	<i>l</i> 1870
Day			Harvey Oulton	<i>l</i> 1904
Alfred	<i>l</i>	1872	Dodd	
Dean			Samuel S C	<i>lo</i> 1903
Elmer Ellsworth		1889	Dodge	
Grace Louise		1908	Ellis Freeman	1891
Deans			Henry Nehemiah	<i>h</i> 1902
William John		1894	Fletcher Donaghue	1906
Deegan			Doherty	
Edward Matthew	<i>l</i>	1907	James Edward	<i>l</i> 1906
Delaney			Dolan	
Mary Josephine		1904	James Charles	1896
Delong			Dona	
Henry Clay	<i>l</i>	1863	George Chester	1904
Delsarte			Leslie Remie	1905
Walter William	<i>l</i>	1905	Donihee	
Demarest			Vincent Paul	<i>l</i> 1905
Gerhardus Langdon	<i>h</i>	1881	Donovan	
Dennett			Bernard Joseph	<i>l</i> 1906
Roger Herbert		1898	Daniel Leo	<i>l</i> 1906
Eunice Alice		1903	Jeremiah Francis	<i>l</i> 1907
Derick				
Jennie May	<i>l</i>	1909		

Doolittle		Dunphy	
Lelon Ansil	1875	John Dillon	1898
Marshall Erwin	1875	Thomas Patrick	1905
Rollin Edson	1878	Catherine	1907
Doty		Isabel	1908
Lovina	1869	Durack	
John Cook	1873	Walter Lysaght	† 1906
Dowden		Duryea	
Harold Joseph	† 1909	Edward DeClifford	1904
Dowling		Dwinnell	
Bridget Anna	1904	George Washington Ignatius	† 1904
Downer		Dyer	
William Thomas	† 1889	Frank Arthur	1909
Downey		Dyruff	
Edward Calvin	† 1895	Harry Francis	† 1906
Doyle		Earle	
Michael John	1880	LaMont Artemas	a 1910
James Harold	† 1910	East	
Drake		Charles Ritter	† 1893
Robert James	1880	Clarence Luke	1907
Drennan		Easterday	
John Meaney	† 1905	John Howard	†† 1904
Druhan		Eastman	
Charles Joseph	† 1903	Fred Justin	1886
Druck		Eaton	
Herman	† 1907	May Sumner	1885
Druley		Emily Lovisa	1886
Thaddeus Clay	† 1869	Charles Henry	† 1894
Drury		Annie Louise	1897
William Herbert	1880	Guy Hebard	1903
Charles Parmelee	1910	Ebbers	
Dryden		John	† 1908
James Brown	† 1909	Ecke	
Duffey		Albert Daniel	† 1908
Frank Jay	† 1908	Edelstein	
Duffy		M Michael	† 1909
Francis Joseph	1888	Edgar	
Duggan		David Stewart	† 1905
James Joseph	† 1906	Edmonds	
Dullea		Josephine Sheldon	1895
John Henry	1891	Edsall	
Duncan		Joseph L	1880
Harry Albertis	1901	Eggleston	
Branton Malcolm	1902	George Harry	1910
William Malcolm	† 1908	Eisenberg	
Dunham		Charles Hyman	† 1910
Braddock Hill	1885	Ellenbogen	
Dunlap		Abraham Eugene	† 1909
Lena Lola	† 1903	Elliot	
Dunn		William Adams	1894
Charles William	1888	Elliott	
Rhoda Naomi	1910	Charles Florian	† 1870

Ellis		Thomas Jefferson	<i>t</i> 1902
Alfred Bassett	<i>t</i> 1863	Channing Albert	1904
Isabel	1899	Harlow Grosvenor	1904
Ellsworth		Verna Frances	1905
Anna	1878	Nellie Mae	1906
Richard Collins	1895	Bessie Sylvia	1907
Ellwood		Mildred Louise	<i>o</i> 1907
Frank John	1905	Farns	
Elson		Ida Maria	1879
Irving	<i>t</i> 1906	Farrington	
Emerson		Robert Jerome	<i>t</i> 1906
George Homer	<i>h</i> 1869	Fasullo	
Frederick Hugh	1902	Charles Libassi	<i>t</i> 1905
Emery		Faulkner	
Jabez Newton	<i>t</i> 1869	William Henry	1873
Emrick		Fay	
Paul Wagenseller	<i>t</i> 1908	Cyrus Hyde	<i>h</i> 1887
Endersbee		Feeney	
Michael	1881	Michael Bernard	<i>t</i> 1904
Enright		Joseph Michael	<i>t</i> 1909
James Lee	<i>t</i> 1904	Fenton	
Escher		Carroll Healy	1908
Henry	<i>lf</i> 1903	Ferris	
Estes		Clarence Seymour	1888
Ida Estelle	<i>t</i> 1900	Fethers	
Estey		Ogden Hoffman	<i>h</i> 1896
Martin Luther	<i>t</i> 1891	Henry De Leon	1898
Ettinger		Fields	
Bertrand	<i>t</i> 1908	Albert James	1900
Everest		Mabel Carrie	1902
Ransom Marsh	<i>o</i> 1862	Claudia Merrick	1907
Fagan		Finn	
John Edmond Featherston	<i>t</i> 1908	James Gregory	<i>t</i> 1909
Fairbanks		Finnigan	
Clark Vernon	1895	John Augustine	1893
Fairchild		Grace Frances	1900
Bert Bissell	<i>t</i> 1891	Lois Ellen	1908
Falconer		Finnimore	
George Nichol	<i>t</i> 1894	Carrie Melinda	1885
Fales		Luna Winona	1885
William Hereward	<i>t</i> 1909	Firth	
Falk		Alva Benjamin	<i>t</i> 1909
Henry Oscar	<i>t</i> 1909	Fish	
Fall		Rector Bartle	1887
John Stephen	<i>t</i> 1870	Fisher	
Fannon		Ebenezer	<i>f</i> 1856
James Joseph	<i>t</i> 1909	Ebenezer Everett	<i>o</i> 1860
Farmer		Lewis Beals	<i>o</i> 1874
Grosvenor Swan	1871	Daniel Lincoln	<i>t</i> 1881
Herbert Greeley	1881	Caleb Eugene	1883
Herbert Merton	1881	Charles Edward	<i>t</i> 1891
Jessie Carrie	1894		1898
Leland Judson	1900	Fisk	
Inez Bell	1902	Richmond	<i>o</i> 1868
			<i>f</i> 1868
		Arthur Warren	<i>o</i> 1888
			1872

Fiske		Frederic Coffyn	<i>f</i> 1896
Albert Rantoul	<i>t</i> 1906	Norman Woodmancy	1898
Fitts		Walter Everett	1898
Louisa	1897	Foulks	
Fitzgibbons		James Erastus, Jr.	<i>t</i> 1908
William Llewellyn	1882	Fowler	
Flack		Clarence	<i>t</i> 1863
Laura	1877	Clara	1880
Mary	1877	Nelson Howard	<i>t</i> 1909
Flagg		France	
Ernest Jabez	1894	Melville Jefferson	<i>tf</i> 1907
Flanagan		Frankenstein	
Clement James	<i>a</i> 1909	Benjamin	<i>t</i> 1908
Fleetham		Franklin	
Ernest Daniel	1890	Howard Coleman	<i>t</i> 1909
Sadie Jay	1895	Fraser	
Julia May	1898	Donald	<i>t</i> 1877
Fletcher		Etta Evelyn	1906
Luther Jacob	<i>o</i> 1873 <i>h</i> 1876	Isabella Jessie	<i>ds</i> 1910
Flower		Freedman	
Roswell Pettibone	<i>h</i> 1893	Jacob Ascher	<i>t</i> 1908
Don Marshall	<i>t</i> 1901	Freeman	
James Howard	<i>t</i> 1903	Linus Spalding	<i>o</i> 1889
Fluhrer		Ernest Baker	1889
Charles	<i>t</i> 1862	Margaret Cullom	1896
Flynn		Mina Louise	1901
Joseph Vincent	<i>t</i> 1906	Mary L	<i>f</i> 1904
Thomas Francis	<i>t</i> 1909	French	
Foley		Lucy Greenwood	<i>f</i> 1872
Gertrude Mabel	1909	Frost	
Folsom		John William	<i>t</i> 1909
Allen Perez	<i>t</i> 1868	Fuller	
Nellie Elmina	1882	Irving Paul	<i>t</i> 1904
Milo Garfield	<i>t</i> 1905	Merton Leonard	<i>f</i> 1906 <i>h</i> 1907
Foote		Fullington	
Stillman	<i>f</i> 1869	Charles Yale	1889
Gilbert Albertus	1885	Furgueson	
Forbes		Cornelius	<i>t</i> 1909
George Edwin	<i>t</i> 1873	Gaines	
Henry Prentiss	<i>t</i> 1873	Absalom Graves	<i>f</i> 1872 <i>o</i> 1876
Arthur Elbridge	1885	Charles Kelsey	1876
Harry Wood	1898	William	1887
Leila Gay	1908	Clarence Hurd	1900
Ford		Gale	
Robert Dale	1885	Henry Parker	1879
Mary Isham	1892	Galston	
Ezra Duncanson	1907	Clarence G	<i>tf</i> 1905
Fortney		Gannon	
Leroy Frederick	<i>t</i> 1876	James Henry, Jr.	1898
Granville Levi	<i>t</i> 1882	Gardner	
Fortune		Richard Fletcher	<i>t</i> 1882
Archibald William	1897	Lena Mildred	1903
Foster			
Carolyn Dean	1894		
Alvah Judson	1896		
Antoinette Josephine	1896		

Gartz			Glover		
Victor Ernst	l	1904	Theophilus Nichols	l	1870
Garvin			Godley		
John Brewer		1886	Leon Grant	l	1908
Mary Catherine		1887	Golding		
Gates			Samuel Hyman	l	1905
John Francis	l	1868	Goldstein		
Gaynor			David Phillip	l	1907
William Jay	l	1903	Golenbock		
Gebhardt			Henry Kasriel	l	1910
Martha King		1907	Goodglass		
Geduld			Benjamin Nathaniel	l	1909
Samuel	l	1910	Goodman		
Gibbs			Jeanette	l	1908
William Looker	l	1875	Goodrich		
Burte Broadbent	l	1893	Massena	l	1861
Hazel Eva		1907	Gorman		
Gibson			James Maurice	l	1905
James LeRoy	l	1907	Gormly		
Giffin			James Richard	l	1908
Clarence Shepard		1886	Gottlieb		
Nathan Ford		1895	Joseph William	l	1905
Gifford			Rose	l	1907
Elihu Everett		1881	Gowen		
Gilbert			Thomas Joseph	l	1907
Seiden	l	1864	Grace		
Gilchrist			Mary Loretto		1878
Harry Elmer	l	1887	Alice		1883
Gilday			Graeser		
Blaine		1905	Charles	l	1905
Gildersleeve			Grant		
Willard Harvey	l	1906	Eugene Melnotte	l	1870
Gilkes			Myra Adelaide		1904
Percy Grannum Burton		1904	Willis Howard	l	1908
Gillett			Frederick Dent	h	1910
Minnie Louisa		1880	Graves		
Cammie		1888	John Card	o	1885
John Rouse		1898	Herbert Henry	l	1893
James Belknap		1905	Gray		
Gilman			Francis Alonzo	l	1883
William Leverett	l	1862	Charles Stockdell	l	1910
Gilmore			Grayzel		
Mabel Marie		1894	Aaron	l	1909
Gilvarry			Green		
James Henry	l	1909	Everett	l	1879
Glassford			Mary		1894
Jean Elizabeth		1906	Greenberg		
Gledhill			Nahum	l	1909
Joseph Smith	l	1876	Greene		
Arthur Raymond		1893	Ransom Alphonso	l	1872
Glickman			Lovinzo Leroy	l	1879
Benjamin	l	1907	Isidor Francis	l	1904
Philip Samuel	l	1907	Bessie Cummings		1906
Glore			Greenhouse		
Harrison Charles	l	1903	Lillian	l	1909

Greenleaf		Hallahan	
Halbert Stevens	<i>o</i> 1888	Cornelia Margaret	1902
Jean Brooks	<i>o</i> 1897	Herbert John	1905
Gregory		Clarence William	1910
Thomas Bragg	<i>t</i> 1878	Hettie May	1910
Griffin		Hallinan	
Marilla	1886	William Vincent	<i>t</i> 1908
William Harvey	1893	Hallock	
Griffith		Washington Irving	<i>t</i> 1868
Edwin	<i>t</i> 1904	Wilnot Young	<i>t</i> 1905
Roy Edward	<i>t</i> 1906	Hamilton	
Griffiths		George Granville	<i>t</i> 1877
Arthur Floyd	1897	Cassius Adolphus	1892
Eben	1907	Frederick William	<i>h</i> 1906
Grigsby		Hammond	
Willis Harrison	<i>t</i> 1868	George Daniel	<i>t</i> 1894
Grisman		Bernice Vera	1909
Samuel	<i>t</i> 1909	Hankins	
Gross		Morrison Ten Broeck	<i>t</i> 1908
Jacob Shea	<i>t</i> 1906	Hanna	
Edwin Frederick	<i>t</i> 1907	Jessie May	1894
Grumbine		Hannon	
Jesse Charles Fremont	<i>t</i> 1885	John William	1905
Gulley		Hanson	
Carlos W	1881	Alice	1880
Gunagan		Hardacker	
Richard Henry	<i>t</i> 1907	Martha A	1872
Gunnison		Hardie	
Almon	<i>t</i> 1868	George Robert	1890
Walter Balfour	1875	Harlan	
Herbert Foster	1880	Marlon Earle	1909
Stanley Eaton	1899	Harned	
Almon Gage	1901	Franklin Moore	<i>t</i> 1904
Adelaide Fancher	1909	Harper	
Raymond May	1909	George	1874
Guthrie		Harrigan	
Thomas Sanders	<i>t</i> 1871	James	1896
Haas		Harrington	
Victor Gerald	<i>t</i> 1910	William Henry	<i>t</i> 1870
Hadley		Guy Leslie	1901
Walter John	<i>t</i> 1906	Roy Boynton	1905
Hagarty		John Andrews	1908
John B	1876	Harris	
Hale		Moses Henry	<i>t</i> 1870
Ledyard Park	1876	George Henry	<i>t</i> 1891
Irma	1903	Chester Cleland	<i>t</i> 1894
Horace Charles	1909	Harrison	
Haley		David	<i>t</i> 1909
Edward McIntyre	1885	Henry	<i>h</i> 1909
Hall		Harsen	
Frank Oliver	<i>h</i> 1901	Jacob	<i>o</i> 1856
Arthur George	<i>o</i> 1907 <i>af</i> 1909	Hart	
		Bessie Alexander	1906
		Hartzell	
		Jonas Hazard	<i>h</i> 1869 <i>o</i> 1872

Harvey			Heffley		
Alice Josephine	1887		Norman Peter		<i>to</i> 1903
Haskell			Hehr		
Martha Lovina	1871		Martha Minnie		1907
Hastings			Helfgott		
George Ralph	1903		George		<i>l</i> 1910
Carl Olvison	<i>a</i> 1909		Helmle		
Hathway			George Bernhard		1885
Barbara	1910		Helms		
Havemeyer			William Thomas		<i>l</i> 1905
Frederick Christian	<i>o</i> 1856		Hemenway		
Hawkins			Winifred		1878
George Knight	<i>h</i> 1905		Clarence Emery		1900
Hawks			Hemiup		
Thomas Richard	<i>t</i> 1894		Charles N		<i>o</i> 1894
Hawley			Hepburn		
Henry Bartlett	1895		Alonzo Barton		<i>o</i> 1887
Jesse Benson	1902				<i>h</i> 1906
Hayden			Will Clark		1896
Charles Adelbert	<i>h</i> 1906		Mayfred Amanda		<i>ds</i> 1910
William Henry	1906		Hermann		
Clarence James	1907		Charles		<i>to</i> 1903
Hayes			Herns		
Mark Timothy	1908		Nellie Myrtle		1910
Hayford			Herrick		
Sylvester Cobb	<i>t</i> 1863		William		<i>o</i> 1858
Hayward			Mary Cordelia		1866
Francis Joseph	<i>t</i> 1907		James		<i>t</i> 1897
Haynes			Walter Scott		1899
Charles Dwinell	<i>t</i> 1863		Charles Henry		1900
Lorenza	<i>t</i> 1874		Herring		
Hazen			Silas Clark		<i>o</i> 1863
Deforest	1902		Hervey		
Hazelton			Alpheus Baker		<i>t</i> 1865
Edgar Francis	<i>t</i> 1910		Rhoda		1895
Head			Herzberg		
Arthur	<i>a</i> 1909		Nellie Mildred		<i>t</i> 1909
Wilfrid	<i>a</i> 1909		Herzlich		
Healey			Max		<i>t</i> 1909
Frank E	<i>t</i> 1860		Hess		
Heath			Everett Hammond		1906
Julien Petit	1901		Hesselgrave		
Heaton			Emily		1873
Eva Dolly	1873		Hibbard		
Lucia Elizabeth	1879		George Philetus		<i>t</i> 1868
John Langdon	1880		Hickey		
Lou Livingston	1905		Michael Joseph		<i>t</i> 1906
Fred Harold	1906		Thomas Francis		<i>t</i> 1906
Heckles			Hicks		
William John	1896		Louis Arthur		<i>t</i> 1906
Charles Fuller	1898		Hill		
Olive Edna	1903		Martha Augusta		1877
John Charles	1908		Thomas Alfred		<i>t</i> 1905
Heffernan			Hilton		
Patrick James	1885		John		<i>t</i> 1874
Richard Edward	1890		Ora McFarland		<i>t</i> 1885

Hinchman			Horwitz		
Mortimer Livingston	1891		Louis	<i>l</i>	1908
Hinds			Hosley		
John Watson	<i>l</i>	1872	Agnes Melvina		1906
Belle Stuart		1901	Margaret Helen		1910
Hines			Hough		
Murray Arnold		1899	Samuel	<i>l</i>	1876
Hitch			Houghton		
Frederick Chase		1908	Norris Abram		1895
Hitchcock			Howard		
Eva Augusta		1895	Marian Estella		1895
Floyd Gillis		1908	Arthur Oscar		1896
Hoage			James Alfred	<i>l</i>	1907
Leon		1890	Blanche Emma		1910
Hoard			Howe		
Clinton Henry		1903	Jessie		1889
Hodder			William John	<i>ao</i>	1910
Howard Benny	<i>a</i>	1910	Howell		
Hodge			Henry Benjamin	<i>l</i>	1868
Dwight Munson	<i>l</i>	1867	Hoysradt		
Schuyler Colfax		1890	Jacob Warren	<i>o</i>	1882
Hodskin			Hubbell		
Barzillai	<i>o</i>	1856	Charles Gregory		1895
Nathaniel Barzillai		1904	Huettinger		
Marion Culver		1906	Alfred	<i>l</i>	1906
Hofmann			Hulburt		
John	<i>l</i>	1909	Annabel Amanda		1898
Holahan			Hulett		
George Richard	<i>l</i>	1907	Edwin Lee		1903
Holcke			Minnie	<i>o</i>	1903
Harriet Augusta		1905	Sarah Emma		1906
Holden			Hull		
James Henry	<i>l</i>	1909	Julia Lansing		1896
Holland			Humann		
Thomas LeRoy	<i>l</i>	1906	Charles August	<i>l</i>	1906
Holloway			Humphrey		
William Ruddy	<i>l</i>	1894	George Frederick		1884
Holman			Hunter		
George W 3d	<i>l</i>	1908	Nellie Ruth		1909
Holmes			Huntley		
Edwin A	<i>l</i>	1900	George Ezra	<i>l</i>	1894
Lillian Saxe	<i>l</i>	1904	Hurd		
Homer			William Beers	<i>ll</i>	1903
Annette May		1885	<i>h</i>		1906
Hooper			Hurlbut		
Washington Wells	<i>l</i>	1874	Sumner Clinton		1898
John K	<i>o</i>	1909	Elbridge Omar		1906
Hopkins			Hurtado		
Charles Thomas	<i>l</i>	1907	Evaristo	<i>l</i>	1901
Horne			Hutchins		
Ralph Edwin	<i>l</i>	1895	Albert Ulysses	<i>l</i>	1873
Horton			Hyde		
Edward Anthony	<i>l</i>	1880	Luman		1879
Mark E		1908	Hyland		
			Denis William	<i>l</i>	1905

Idler		Alvan Ransom	<i>lo</i> 1903
Lena Olga	1902	Albin Nicholas	<i>ml</i> 1905
Iffla		John Adolph	<i>l</i> 1905
Helen Virginia	1907	Jones	
Ingalls		Inez Ardie	1876
Jane Eloise	1871	Daisy Mabel	1897
Irwin		Lawson Rose	<i>l</i> 1906
May	1895	Rena May	<i>l</i> 1906
Mabel Jane	1910	William George	<i>a</i> 1909
Israel		Jones-King	
Samuel	<i>l</i> 1909	Joseph Archibald	<i>l</i> 1910
Ives		Jordan	
Mary Parker	1905	Robert Borgus	<i>l</i> 1910
Jackson		Joy	
Carrie Demira	1882	Arthur Brown	1898
Willard Ezra	<i>t</i> 1890	Joyce	
Florence Mabel	1893	Harry Ross	1909
Helen Fisher	1893	Judd	
Minnie Charlotte	1897	Sylvester Nott	1871
Bertha Clarene	1898	Dan Sylvester	1903
Harriet Delance	1901	Harry Wolcott	1905
Reginald	<i>l</i> 1904	Judson	
Helen Ernestine	1908	David Canfield	<i>o</i> 1857
Jacobowitz		George Davis	1880
Arnold	<i>l</i> 1908	Charles Winfred	1897
Jacobsen		June	
Eldred Evan	<i>l</i> 1905	John Ezra	<i>t</i> 1885
James		Kallman	
Amaziah Bailey	<i>o</i> 1859	Minnie Rose	<i>l</i> 1907
Jameson		Kane	
Max Arthur	1908	James Joseph	<i>l</i> 1906
Jamieson		Karch	
Hoyt Lincoln	1908	Charles Matt	1896
Jarvis		Karutz	
Edwin Morris	<i>t</i> 1896	Edward Rockwood William	<i>l</i> 1903
Jefts		Kayfetz	
Bonnibel Lilian	1910	Isidore	<i>l</i> 1907
Jencks		Kaylor	
Millard Henry	1905	Winnie Corinne	1908
Jenks		Kearney	
Almet Francis	<i>lf</i> 1903	Thomas Joseph	<i>l</i> 1906
Jennison		Keating	
Hartwell	<i>o</i> 1863	Walter Joseph	<i>l</i> 1910
Nellie	1874	Keator	
Jillson		Edgar Matthew	<i>l</i> 1905
Ione Alena	1907	Keck	
Johns		Frederick Albert	<i>l</i> 1908
Jonathan Marsh	<i>t</i> 1876	Keeler	
Charles Frank	1885	John Clarence	<i>l</i> 1872
Johnson		Keens	
Gilman Lewis	<i>l</i> 1871	Edward Horatio	<i>t</i> 1894
Edward Everett	<i>t</i> 1887	Kehoe	
Leslie Abner	1896	William Henry	<i>l</i> 1909
Samuel	1897		

Keilson			King	
Abraham Samuel	/	1906	Preston	o 1856
Keirn			Galusha A	/ 1897
Gideon Isaac	/	1879	Kingston	
Kelley			Ceylon Samuel	1892
Hazelton May Eastman		1904	Kinney	
Will Arvin	/	1904	Jessie Wenonah	1898
Helen Georgina		1907	Kinsley	
Kelly			Michael Henry	1888
Willard Elmer		1898	Kirkbride	
Amy		1904	Frederick Grinnell	1905
William J	/f	1909	Kittel	
Kendall			Russel Harry	/ 1909
William Herbert		1879	Klatzkie	
Kenne			Isidor	/ 1905
Anna Henrietta		1903	Klein	
Kenney			Emil	/ 1910
Joseph Augustine	/	1907	Klock	
Kent			Arthur	1902
Alexander	/	1865	Knemeyer	
George William	/	1878	William Henry	/ 1910
Kerby			Knox	
Joseph James	/	1910	Harry Mason	1901
Kersey			Kohn	
P Joseph	/	1906	Alexander Edwin	/ 1909
Kershaw			Kollock	
Albert Van Houten	/	1908	Florence Ellen	/ 1875
Kesselman			Konigsberg	
Abraham Henry	/	1903	Ivan Emil Albert	/ 1910
Keyes			Korkus	
Joseph Willard	/	1864	Emil Peter	/ 1905
Kiendl			Kornblueh	
Frederick William	/	1906	David	/ 1904
Adolph Cornelius	/	1909	Kornfeld	
Kiernan			Jacob Mortimer	/ 1910
Mary Bonaventura		1905	Koster	
Kilburn			Adeline Katharine	1905
Florence Medora	/	1908	Kowalski	
Kilby			Vincent Joseph	/ 1906
Allen Eugene		1869	Kraeger	
Kilian			John N E	/ 1903
DeWitt Thornton		1906	Kratzer	
Kimball			Glenn Andrews	1895
Charles H	/	1872	Kraus	
John	/	1883	Ferdinand Alexander	/ 1906
Charlotte		1892	Krauss	
Elizabeth		1895	Louis	/ 1907
George Lincoln	/	1897	Kreuder	
Elsa		1907	Clemens Charlemagne	/ 1909
Ruth		1908	Krevoruck	
Walter Gardner		1908	Frank	/ 1908
Kimmell			Kronenberg	
William Madison	/	1875	Benjamin	/ 1907
Oliver Perry	/	1879		

Krumbeck Walter	1910	Lee John Stebbins	<i>f</i> 1859 <i>o</i> 1867 <i>h</i> 1868
Ladd Inez Chapman	1899	Day Kellogg	1872
Laidlaw John Bell	1901	Leslie Alexander	1876
Arthur James	<i>f</i> 1909	John Clarence	1878
Laidler Harry Wellington	<i>l</i> 1910	Frederic Schiller	1882
Lake Henrietta	1886	Florence Josephine	1885
Lamb William	<i>h</i> 1899	Lulu Gertrude Lottie	1885
Lamborn Leebert Lloyd	<i>l</i> 1905	Leff Max	<i>l</i> 1907
Lamphear DeWitt	<i>t</i> 1880	Lefkowitz Joseph Louis	<i>l</i> 1905
Blair Dillenbeck	1908	Legal Charles	<i>t</i> 1891
Mary Minerva	1908	Leggatt William Richard	<i>l</i> 1907
Lander Charles Albert	<i>t</i> 1875	Lehman Abraham	<i>l</i> 1906
Lane David Frederick	1903	Leich Barker Duncomb	<i>l</i> 1910
Lansing Robert Campbell	<i>t</i> 1862	Leighton Augustus Azor	<i>t</i> 1863
Lantry Kathryn Concillii	<i>ds</i> 1910	Leikin Meyer George	<i>l</i> 1909
LaPoint Elizabeth Pearl	1908	Leining Fred Charles	1908
Lascher Samuel	<i>l</i> 1906	Leland John Franklin	<i>t</i> 1886
Lasell Winifred Josephine	1898	Lent Edward Burcham	1892
Lasher William Reuben	1899	Lenz Richard Arnot	<i>t</i> 1909
Lathe Ferdinand Temple	<i>t</i> 1884	Leonard Mahlon Rich	<i>t</i> 1861
Lawlor Leo Rudolph	<i>l</i> 1908	Charles Hall	<i>h</i> 1880
Lawrence Sidney	<i>o</i> 1856	Fred Granville	<i>t</i> 1893
Willie Eugene	1878	Lester Enoch Mordecai	<i>t</i> 1869
William Miner	<i>t</i> 1893	Levien Alvin	<i>l</i> 1905
Lawson Robert Richard	<i>l</i> 1905	Levine Louis Leslie	<i>l</i> 1904
Lazaroe John Jacob	<i>l</i> 1904	Isaac	<i>l</i> 1910
Lazarowitz Oscar Morris	<i>l</i> 1908	Levy Henry Davis	<i>l</i> 1906
Lease Evelyn Sarah	1892	Samuel	<i>l</i> 1906
Leavitt William Ezra	<i>t</i> 1890	Lewis Wilson Seeley	1879
		Irene Louese	1882
		Martha Josephine	1905
		Delbert Robert	1906
		Alphonse	<i>l</i> 1907
		William Joseph	<i>l</i> 1909
		Leyendecker John Joseph	<i>l</i> 1905

Libby			Lucia	
Daniel Leroy	<i>l</i>	1871	Harry Salvatore	<i>l</i> 1907
Rose May		1890	Lund	
Victor Harry		1897	Charles Edward	<i>l</i> 1897
Lieberman			Russell Fort	1909
Benjamin Herman	<i>l</i>	1909	Lurio	
Lifschitz			Hyman	<i>l</i> 1905
Joseph Moses	<i>l</i>	1907	Lynch	
Hilda Lena	<i>l</i>	1909	Ellen Theresa	1884
Lincoln			Mary Genevieve	1895
Clara Amelia	<i>ds</i>	1910	Lynde	
Harold Arthur	<i>a</i>	1910	Grace Pauline	1893
Lindsay			Lyon	
Harvey Malcolm	<i>l</i>	1908	Amy Lulu	1899
Line			Lytle	
Fred Amos	<i>l</i>	1905	Almon Wheeler	1901
Liotard			McBain	
Henri Hermann	<i>l</i>	1882	Bessie	1907
Marie Camille		1885	McBath	
Frederic Aime		1886	Bernice Ione	<i>ds</i> 1910
Marguerite Pauline		1898	McCall	
Lipkin			Charlotte Louise	1895
Max	<i>l</i>	1906	McCarthy	
Litchfield			Charles Timothy	<i>l</i> 1904
Wilford Jacob		1894	John Patrick	<i>l</i> 1908
Raymond Morse		1908	McCarty	
Little			Charles Highland	<i>l</i> 1904
James Henry	<i>l</i>	1869	McChesney	
Livingston			Harry William	<i>l</i> 1904
Samuel Adolphus	<i>l</i>	1908	McClusky	
Lobdell			Frank Davy	1875
Nelson Lyman		1900	McColleston	
Isaac Vedder	<i>l</i>	1907	Sullivan Holman	<i>h</i> 1874
Lockwood			McCormick	
William Rose	<i>l</i>	1904	Charles Bernard	1896
Logan			Henry	1898
George Allison		1891	Kathleen	1899
John Gordon		1895	Robert Matthew	1901
William Newton	<i>l</i>	1900	Burton Davidson	1902
Lord			Grace Gertrude	1908
Chester Scott	<i>h</i>	1898	Helen Priscilla	1908
Lottridge			James Frank	1910
Silas Alpha		1892	McCurdy	
Loughborough			Delos	1865
John Barton	<i>l</i>	1909	McDonald	
Loveland			George James	1904
Florence		1909	Norman	1908
Lovell			Agnes Frances	1909
Charles Joseph		1879	John Raymond	<i>l</i> 1909
Fred Samuel		1885	Edwin Fremont	<i>h</i> 1910
Lovett			McElroy	
Jessie		1897	Willard Thomas	1889
Lowe			McEvoy	
John Smith	<i>l</i>	1901	Thomas Jefferson	<i>l</i> 1906
Lowenstein			Charles Francis	<i>l</i> 1907
Harriet Beatrice	<i>l</i>	1905		

McGailley		Magwire	
John Lawrence	/ 1906	Frank	/ 1863
McGann		Maher	
William Charles	/ 1905	Francis Langford	/ 1905
McGerry		Mahoney	
William Basil	1887	Bridget	1893
McGillis		John Edward	1901
Henry Lauchlin	1902	Hugh Arthur	/ 1906
McGinnis		Mary Celia	1908
Margaret Alice	1909	Timothy Joseph	/ 1910
McGlaudin		Maier	
William Henry	/ 1882	Augustus Aloysius	/ 1910
McGuire		Main	
William Lawrence	/ 1907	Floyd Ira	1907
Walter Aloysius	/ 1908	Maine	
McInerney		Marian Isabel	1897
John Charles	/ 1881	Malby	
McIntyre		George Ronald	1881
Clarence Fillmore	/ 1886	Maloney	
Mack		Edgar William	1905
Verdi Maria	/ 1904	Maltby	
McKelway		Albert Elias	/ 1880
St. Clair	^ 1897	Manchester	
Mackey		Leslie Clare	/ 1906
Arthur Joseph	/ 1906	Mandel	
McKinney		Morris Herman	/ 1910
Luther Franklin	/ 1870	Manley	
James Franklin	1893	William	1888
McLaughlin		Mark	1890
Ira Wilson	/ 1885	Mann	
Noble Earle	/ 1906	Florence Gertrude	/ 1906
Loyall Chapin	/ 1909	Manning	
McLean		Edward Payson	/ 1894
John Patterson	/ 1869	Philip Vigneau	/ 1909
McMillan		Mannix	
Edson Angus	1885	Mary Helen	1907
McMonagle		Mariner	
Ruth Vesta	1907	Ada	/ 1883
McMullan		Marks	
James	/ 1907	Nathan	/ 1908
MacNeal		Samuel	/ 1908
Donald LaVerne	1910	Marshall	
McSweeney		William Francis	/ 1903
John	/ 1905	George August	/ 1905
MacTaggart		Marston	
Jean Gilchrist	1910	Moses	/ 1868
MacVey		Martin	^ 1879
Amy	1894	Miles Reynolds	1877
Madill		James Henry	1890
Grant Charles	^ 1908	Frederick Henry	/ 1903
Magnusson		James Cook	1908
Olaf Magnus	/ 1909	Alida Alice	1909
Magone		Martyn	
Daniel	o 1889	Chauncey White	1885
		Mahlon Harrwell	1885
		Mary Sylvia	1904

Mason		Millen	
Alice Gilman	1880	Edmund	<i>o</i> 1903
Edward Gilman	<i>t</i> 1892	Gladys	1907
Joseph Kimball	<i>h</i> 1894	Miller	
Masseck		John Stocker	1869
Frank Lincoln	<i>t</i> 1888	George Alexander	1871
Matlack		Frank Wagner	<i>t</i> 1896
Stacy Hines	<i>t</i> 1871	Manasseh	<i>t</i> 1903
Matlaw		Maurice Francis	<i>t</i> 1905
Lillian Ruth	1909	George Isaac	<i>t</i> 1906
Matteson		Clifford Lore	<i>t</i> 1910
Erastus Peter	1878	Milligan	
Warner Bonney	1887	Frederick Clarence	1896
Mattison		Arthur Monroe	<i>t</i> 1905
Henry Everitt	<i>lf</i> 1909	Fred George	<i>t</i> 1905
Maxwell		Royal Sheldon	1908
Isabel	1883	Edna Pearl	<i>ao</i> 1909
William Henry	<i>h</i> 1888	Milliken	
May		Edward Kimball	<i>t</i> 1881
Thomas Fremington	<i>t</i> 1897	Mills	
Mayhew		Alice Amanda	1900
Carl Milton	<i>a</i> 1909	Frank Smith	<i>t</i> 1903
Meagher		Miner	
John Joseph	<i>t</i> 1906	Alonzo Ames	<i>t</i> 1890
Meckenberg		Mirabeau	
Charles Louis	<i>t</i> 1906	Leon Marcel	<i>t</i> 1908
Medler		Mirow	
James Leo	<i>t</i> 1909	William George	<i>t</i> 1910
Meldon		Mitchell	
Alfred Wesley	<i>t</i> 1908	Ure	<i>t</i> 1879
Merrell		Mohan	
Hiram Adolphus	1873	Mary Elizabeth	1875
Seymour James	1876	Montgomery	
Lovina	1879	George Washington	<i>o</i> 1856
Edgar Sanford Keen	1887		<i>h</i> 1871
Merriman		Moog	
Lelia Helen	1896	Katherine Elizabeth	1896
Leslie William	1900	Wilson Townsend	1902
Merritt		Charles Frederic	1903
Edwin Atkins	<i>o</i> 1867	Rebecca Wilhelmina	1904
	<i>h</i> 1887	Mooney	
Jessie Fremont	1889	Lewis Daniel	<i>t</i> 1904
Metz		Frederic Allen	<i>t</i> 1905
Benjamin	<i>t</i> 1909	Moore	
William Julius	<i>t</i> 1909	Augustus Caesar	<i>o</i> 1856
Meyer		Albert Robert	<i>lf</i> 1903
James	<i>t</i> 1909	Thomas Joseph	<i>t</i> 1906
Middleton		Willis Luther	<i>h</i> 1906
Blanche Olive	1908	Frank	<i>a</i> 1909
Milburn		Moran	
Ulysses Sumner	<i>t</i> 1891	Ford	1907
Miles		More	
Edson Russell	1900	Henry Judson	<i>t</i> 1872
Abraham	<i>t</i> 1907	Morgan	
Millar		Hiram Bliss	<i>t</i> 1878
James	1885	Clara Elizabeth	<i>t</i> 1898
		James Franklin	1903
		Herbert	1910

Morhous		Nebel	
Elizabeth May	1907	Richard Edward	l 1907
Morrell		Nekton	
Herbert Philbrook	l 1891	Toivo Herman	l 1904
Morris		Nelson	
Edward	l 1863	Frederic Theodore	l 1895
George Eadie	1873	Neuer	
Morrison		Leah	l 1908
Cora	1889	Neuwirth	
Halcyone Jane	1889	Isidor	l 1909
Morrow		Newby	
Nina Esther	1909	Mabel Mary	1905
Morse		Newcombe	
Pitt	o 1856	George Smith	l 1905
George	l 1880	Newton	
Edward Samuel	l 1910	Harvey Edward	l 1898
Moses		Nichols	
Luther	1905	Leslie Charles	l 1905
Fred Irving	1907	Nickelson	
Moss		William Herbert	1879
Louis John	l 1907	Nims	
Moulton		Alvin Flavel	1882
Clinton A	l 1907	Noble	
Asa George	a 1910	Joseph Boardman	1882
Mowitt		William Lincoln	1885
Nina Ida	1905	Nöel	
Moxley		Helen Charlotte	1910
Emma	1871	Nolan	
Moyer		James Aloysius	l 1908
Charles Samuel	1905	North	
Mulholland		Nelson Luther	l 1910
Edward James	1901	Northrop	
Edmund Francis	l 1910	Clifton Adelbert	1877
Mulry		Inez Marie	1906
Eleanor Courtney	1902	Floyd Adelbert	1910
Munro		Norton	
James Joseph	l 1904	Robert Franklin	l 1908
Munroe		Notiger	
Henry Keiser	l 1902	Emil	l 1907
Munson		Nugent	
Henry Clay	l 1870	Francis Joseph	l 1907
Murch		Nutting	
Hortense Dean	1909	Delia Ida	1903
Murphy		Louis Faustino	l 1903
Emmet Jermiah	1890	Nye	
Murray		Selwyn Thatcher	l 1872
George Leo	1890	Ober	
Margaret Jane	1895	Margaret	1904
William Hector	1896	O'Brien	
Nearing		James Albert	1908
Frances Clara	1894	Michael Charles	1909
Neary		O'Connell	
Edward Henry, Jr.	1898	William Stephen	l 1910

O'Connor		Pariser	
Frank	l 1906	Louis	l 1910
William Patrick	l 1908	Parlin	
Danlel	l 1909	Martin Lawrence	o 1859
Ognibene		Parsell	
Charles Gaspar	l 1907	Charles Victor	h 1880
Ogren		Parsons	
Charles Anders	l 1904	Maria	h 1881
O'Hara		Partridge	
John Lawrence	l 1905	Artemas Lee	1894
O'Kieffe		George Homer	1896
Louise Langley	1909	Patrick	
O'Leary		Laura Allis	ds 1910
John	1888	Patrie	
Olin		Robert Gardner	l 1909
Jessie Elvira	1905	Pattee	
Olmstead		William Mitchell	l 1861
Arthur Joseph	l 1908	Patterson	
O'Neil		Morris Lee	l 1869
Barney Stephen	1892	James	l 1878
James Francis	l 1907	Adoniram Judson	l 1885
Florence Louise	1909	Howard Ostrom	l 1904
O'Neill		Paul	
James	1871	Clara Frances	1908
Orlinger		Payne	
Samuel	l 1906	Florence Belle Earle	1904
O'Shea		Payson	
Andrew Edmond	l 1907	James Milford	l 1874
Overton		Pease	
Alfred Edwin	l 1903	Samuel Augustus	l 1906
George Washington	1908	Peck	
Owen		Frank Harrison	1877
Herbert Alton	1908	Christopher Carson	1878
		Fremont Pearsons	1885
		Ethol Eva	1906
Packard		Pendry	
Corrie Estelle	1872	William Hamilton	l 1905
Paddock		Bryer Hamilton	l 1906
Clark Leroy	l 1888	Percy	
Ella Cahoon	1907	Morgan	1876
Page		Welton Claude	1878
Emmett D	l 1907	Perin	
Paine		George Landor	l 1878
Jotham Melzar	l 1869	Melva	1903
Palmatier		Perkins	
Charles	l 1885	Gertrude Emily	1897
Palmer		Kate Florence	1900
Winfield Scott	l 1906	Mabel Alice	1901
Anita White	1908	Grace Elizabeth	1903
Cornelia	ao 1909	Ethel Leonard	1904
Homer Emmel	a 1909	Francis Long	1904
Pape		Eugene Arthur	l 1908
William James	l 1904	Per Lee	
Paradis		Mary Rispa	1907
Charles Henry	l 1907	Perry	
		George William	l 1868
		Walter Scott	h 1905

Peters			Pratt		
Thomas Pollock	<i>†</i>	1909	William Austin	<i>†</i>	1879
Petersen			Preble		
George Arthur	<i>†</i>	1903	Edgar Watson	<i>†</i>	1872
Phelps			Prendergast		
Ida Jessie		1885	John Joseph	<i>†</i>	1910
Phillips			Prescott		
James		1892	Amos Hamilton	<i>o</i>	1881
Agnes Eugenia		1907	Frank Celian		1900
Pickett			Preston		
William Passmore	<i>††</i>	1904	Julia Wells		1905
Pickop			Priest		
Edwin Martin	<i>†</i>	1895	Henry	<i>†</i>	1883
Picksley			Ward Curtis		1907
William Morton		1872	Pringle		
Pierce			Ralph W		1888
Cicero Eugenio		1874	Probst		
Edwin Warren	<i>†</i>	1875	Helen Mavarette		1901
Frederick Denison	<i>†</i>	1882	Proper		
Jennie Avillah		1882	Emberson Edward	<i>†</i>	1895
Gertrude Ella		1893	Puffer		
William Waite	<i>†</i>	1893	Sarah Rosamond		1871
Helen Margaret		1903	Frank Lee		1871
Harry		1910	George Leslie		1877
Pike			Puglisi		
Maude Ellen		1910	Joseph	<i>†</i>	1906
Pink			Pugsley		
Bernhard Jacques	<i>†</i>	1875	Everett Alberton	<i>†</i>	1893
Louis Heaton	<i>h</i>	1877	Pullman		
		1904	James Minton	<i>†</i>	1861
Platner			Frank William	<i>†</i>	1872
Warren Kelly	<i>†</i>	1909	George Henry	<i>†</i>	1872
Podelefsky			Purvin		
Ida	<i>†</i>	1910	Myles	<i>†</i>	1905
Porter			Pushaw		
DeForest	<i>†</i>	1860	Maria		1907
Post			Putnam		
Frank Truman		1883	Eliza Osborne		1880
Poste			Quackenbush		
William Augustine		1871	Nathan Rice	<i>†</i>	1876
Ellsworth		1901	Everett Allen		1907
Alice		1903	Quinn		
Adelaide		1908	Matthew David		1889
Potter			Edward		1901
William Frank	<i>†</i>	1868	Ellen Martha Maria		1905
Wilburn Daniel		1886	Otto Aloysius		1908
Veva Etheline		1902	Rabinowitz		
Potterton			Fanny Teresa	<i>†</i>	1909
Thomas Edward	<i>†</i>	1891	Samuel	<i>†</i>	1910
Powell			Radway		
Emma		1876	Charles Wright		1909
Agnes Lavinia		1905	Raeburn		
Power			George Washington	<i>†</i>	1885
Minard H	<i>a</i>	1910			
Powers					
Elvira Jane	<i>†</i>	1871			

Rafferty		Richardson	
John W	1887	Charles Maurice	1896
William Bernard	1890	Rhoda Emmeline	1896
Raftery		William Payson	<i>h</i> 1903
Gertrude Helene	1908		<i>lf</i> 1903
Ralph		Rickard	
Walter Scott	<i>t</i> 1863	Herbert Lester	<i>t</i> 1901
Ransom		Rickman	
Frank Howard	<i>o</i> 1879	Abraham	<i>t</i> 1908
Rathbun		Rider	
James Louis	1897	Ira Edgar	<i>t</i> 1888
Rawson		Riegel	
Silas Bundy	<i>t</i> 1874	Henry Kiefer	<i>t</i> 1891
Rayson		Risley	
Ennes Charles	<i>t</i> 1909	Obed Edwin	1906
Read		Roachford	
Ephraim Albee	<i>t</i> 1870	Samuel Barker	<i>t</i> 1905
Warren Wales	1896	Roberts	
Redmond		Arthur	<i>t</i> 1894
Harry Aloysius	<i>t</i> 1909	Robertson	
Reed		Duncan McGregor	<i>t</i> 1871
Harry Westbrook	<i>t</i> 1899	Nettie Idella	1893
Rees		Harriet Elizabeth	1897
Horace	<i>af</i> 1909	Jessie Thacher	1899
Reilly		Robichon	
DeWitt Clinton	<i>t</i> 1904	Hector	<i>t</i> 1906
Joseph Peter	<i>t</i> 1905	Robinson	
Rein		Horatio	<i>o</i> 1868
Augustus Philip	<i>t</i> 1877	George	<i>o</i> 1872
Remington		Nelson Lemuel	1877
Lamartine Zetto	<i>t</i> 1870	Holton Luther	1880
William Reese	<i>o</i> 1902	Leslie James	1881
Renaud		Holton Duncan	1886
Henry Stanley	<i>t</i> 1906	Frances Cordelia	1888
Rexford		Emma Crasto	1896
Everett Levi	<i>t</i> 1865	Ernest	1897
Ribman		Lewis Henry	<i>t</i> 1900
Benjamin Charles	<i>t</i> 1908	Gertrude Mary	1901
Rice		Ethel	1905
Augustus Luther	<i>t</i> 1869	Sarah Isabel Estelle	1905
Frank Skinner	<i>t</i> 1877	Marjory	1908
Arthur Alanson	<i>t</i> 1880	Ernest Leffert	<i>t</i> 1909
John Edward	1908	John Joseph	<i>t</i> 1909
Rich		Roblin	
William Alexander	<i>t</i> 1871	Stephen Herbert	<i>t</i> 1881
	<i>h</i> 1886	Joseph Robert	<i>t</i> 1883
Pitt Clifton	1874	Frederick Wilber	1904
Lawson Carter	1882	Rochester	
Mary Townsend	1886	Andrew Vincent	<i>t</i> 1903
Charles Averell	1887	Rockmore	
John Montgomery	1887	Max	<i>t</i> 1908
Frederick William	<i>h</i> 1900	Rode	
Richards		Henry Joseph	<i>t</i> 1908
John W	<i>t</i> 1905	Rodee	
Edward Augustus	<i>lf</i> 1909	Henry	<i>o</i> 1869
		Rogers	
		Arthur Guinness	<i>o</i> 1881

Romaine			Ryder		
Benjamin Franklin	<i>o</i>	1869	William Henry	<i>f</i>	1886
Root			Ryel		
Minnie Rowland		1902	Hiram Henry		1865
Anna Ayres		1907	Sackrider		
Roripaugh			Henry Merkley		1900
Lewis Leroy		1885	Sachs		
Roscoe			Isidor	<i>f</i>	1908
Anson Alpha	<i>f</i>	1907	Sadler		
Rose			Rippy T	<i>f</i>	1907
Maurice	<i>f</i>	1907	Sadowitz		
George Adams	<i>f</i>	1909	Morris Samuel	<i>f</i>	1909
Rosenberg			Safford		
Charles Selig	<i>f</i>	1904	Oscar Fitzalan	<i>f</i>	1862
Rosenfeld			Saffir		
Samuel	<i>f</i>	1908	Abraham	<i>f</i>	1910
Roulston			Sahlin		
Robert Samuel		1891	George Adolph	<i>f</i>	1889
Rounds			Gretchen Irene		1910
Orlando Adelbert	<i>f</i>	1873	St. Clair		
Rowland			Drusilla Irene		1890
Frank Lincoln		1888	Salem		
Zoa Magdalene		1897	Clara Rebecca	<i>f</i>	1907
Royce			Salkin		
Hiram Horton		1887	Abraham Leo	<i>f</i>	1910
George Goldie		1889	Salls		
Rozanski			Carrie Submit		1880
Clement Francis	<i>f</i>	1909	Grace Greenwood		1900
Rozell			Pierce Briggs		1904
Walter Henry	<i>f</i>	1907	Sammis		
Rubenstein			Edson Burdette	<i>ml</i>	1906
Benjamin Harrison	<i>f</i>	1910	Samilow		
Rubin			Benjamin	<i>f</i>	1909
Harry	<i>f</i>	1910	Samuels		
Max	<i>f</i>	1910	Florence Ray		1908
Rubinstein			Sanborn		
Abraham	<i>f</i>	1907	Edmund Ring	<i>f</i>	1868
David Lazarus	<i>f</i>	1909	Sanders		
Ruggles			Joseph	<i>f</i>	1908
Bernard Clinton	<i>f</i>	1903	Sanford		
Rushton			Edwin Wade		1891
Joseph Henry		1904	Santway		
Blanche		1907	Fred Loren		1879
Russell			Saunders		
John Leslie	<i>o</i>	1856	Edward Butler		1904
Leslie Wead	<i>f</i>	1869	Thomas Henry	<i>f</i>	1909
Charles Hazen	<i>h</i>	1882	Sawyer		
George Abram		1869	Thomas Jefferson	<i>o</i>	1856
Emma		1881	Charles Edgar	<i>f</i>	1870
Jessie		1885	George Clark		1878
Robert		1898	Lawrence Clark		1881
Rutherford			Minnie Louise		1887
William Henry Seward		1886	Benjamin Ames		1891
John William		1890	Lawrence Jackson		1905
Thomas	<i>af</i>	1909	Helen Amy		1907
Ernest Adam	<i>a</i>	1910			

Saxe			Seaver	
Asa	<i>h</i> 1869		Henry Ellison	<i>f</i> 1883
	<i>o</i> 1881			<i>h</i> 1897
Sayer			Seger	
William Thomas	1898		Francis	<i>o</i> 1856
Scannell			Seiden	
Florence Norah	1892		Henry	<i>l</i> 1910
Schafer			Seigle	
Lilya Rogers	<i>l</i> 1905		Clarence Howard	<i>l</i> 1906
Schaible			Seitz	
Godfrey Charles	1904		Josiah Augustus	<i>l</i> 1872
Scheibel			Don Carlos	<i>h</i> 1906
Henry	<i>l</i> 1908		Seley	
Scheilke			Simon	<i>l</i> 1905
Otto	<i>l</i> 1908		Selleck	
Scherer			Willard Chamberlain	<i>l</i> 1881
Isidore	<i>l</i> 1905		Senft	
Schimelman			Ernest Leo	<i>l</i> 1871
Louis Maurice	<i>l</i> 1907		Seymour	
Schindler			Rhea Brown	1910
John Franklin	<i>l</i> 1882		Shafer	
Schley			William	<i>l</i> 1905
George Babbage	<i>l</i> 1908		Shapiro	
Schmid			Nathan Daniel	<i>l</i> 1907
John Henry	<i>l</i> 1909		Sharp	
Schnackenberg			Lewis Phillip	1877
John Henry	<i>l</i> 1907		Shaver	
Schoeck			Charles Abraham	<i>h</i> 1902
Henry Godfrey	<i>l</i> 1909		Shaw	
Schneider			William Chase	<i>o</i> 1863
William Louis	<i>l</i> 1907		Albert Duane	1871
Schwartz			Annette Jane	1873
Jullus	<i>l</i> 1907		Harriet Ellnor	1899
Joseph Winfred	<i>l</i> 1908		Edgar William	<i>l</i> 1908
Phillip	<i>l</i> 1909		Sheahan	
Schwartzman			John J	<i>ao</i> 1909
Charles Henry	<i>l</i> 1906		Sheard	
Theodore Isadore	<i>l</i> 1910		Charles	1903
Schweitzer			Titus	1908
Charles Edward	<i>l</i> 1909		Sheldon	
Scott			Harleigh William	1873
Earl Babcock	1906		Martha Emeline	1877
Scripter			Edgar Augustus	1901
Earl William	1901		Charles Franklin	1903
Scruton			Shepard	
Robert	1872		John Frederick	1901
Scudder			Edward Morse	<i>l</i> 1907
George Wilson	<i>l</i> 1905		Jessie Louise	1909
Searles			Sherman	
William	<i>h</i> 1884		George Corlis	<i>o</i> 1856
Seaton			Socrates Norton	<i>o</i> 1856
Robert William	<i>l</i> 1909		Vina	1879
			Benjamin Paige	1882
			Mary Bradley	1897
			Lucius	1900
			Charlotte Norton	1908

Sherndal		Jennie Venila	1883
Alfred Einar	1907	Henry Marshall	1887
Sherwin		Eva Minerva	1888
Azariah Proctor	1883	Alven Martyn	<i>l</i> 1892
Sherwood		Gertrude Emma	1895
Grace Willey	1901	Leon Roy	1900
Sybil Edith	1909	Wilmot Moses	<i>lo</i> 1903
Shinn		John Henry	1904
Quillen Hamilton	<i>l</i> 1870	William Thomas	<i>l</i> 1907
Shipman		Maude Catherine	1908
William Rollin	<i>h</i> 1882	Elbert Cook	<i>l</i> 1909
Shoeck		Floyd Wright	1909
Henry Godfrey	<i>l</i> 1909	Hunter Joseph	<i>l</i> 1909
Short		Isabel Lee	1909
James Vincent	<i>l</i> 1906	Annie May	1910
Shutter		Hazel Emma	1910
Marlon Daniel	<i>h</i> 1891	Smithers	
Shutts		Orma James	<i>a</i> 1909
George Clinton	1891	Smyth	
Sias		James Edward	<i>l</i> 1904
George Washington	<i>l</i> 1896	Snead	
Hattie May	<i>l</i> 1897	Burwell Chandler	<i>l</i> 1909
Walter Edwin	<i>l</i> 1909	Snee	
Siegel		Thomas James	<i>l</i> 1906
Henry	<i>l</i> 1908	Sneller	
Silverman		Anne Gertrude	1906
Irving	<i>l</i> 1909	Snow	
Simmons		Joseph Crocker	<i>h</i> 1888
Abel Azro	<i>o</i> 1863	Ruth Caroline	1904
Martha Elraida	1863	Frank Abner	1910
Marcia Almira	1867	Solomon	
Julius Frederick	<i>o</i> 1869	Nathan Milton	<i>l</i> 1906
Julius Frederick	1869	Solotaroff	
Charles Leslie	1873	Abraham Hertz	<i>l</i> 1903
Clarence Adams	1905	Somes	
Sims		Albert	<i>o</i> 1858
William Ernest	1907	Sommers	
Skeels		Walter Alwood	<i>l</i> 1905
Wines Harris	<i>l</i> 1903	Soper	
Skelley		Levi Major	<i>l</i> 1871
Lilian Katherine	1908	Lindon King	<i>l</i> 1871
Skinner		Southworth	
Charles Rufus	<i>o</i> 1883	Marion Aurilla	1876
Clarence Russell	1904	Mary Jane	1876
Slevin		Henry Bloomfield	1879
Mary Elizabeth	1909	Tracy Palmer	<i>o</i> 1894
Small		Spafford	
Will Farnham	<i>l</i> 1894	Rolla Gilmore	<i>l</i> 1876
William	<i>l</i> 1906	Spaulding	
Smiley		Frank Benton	1895
Edward	<i>l</i> 1860	Spear	
Arthur Rose	<i>l</i> 1910	Addie Estelle	1887
Smith		Nettie	1908
Sanford Preston	<i>l</i> 1871	Spedick	
Albertus Alonzo	1875	Charles Elmer	<i>l</i> 1908
George William	1878	Spencer	
		Esther	1903
		Katherine Luella	1910
		Hazel	<i>ds</i> 1910

Spicer			Stiles		
Fremont Wayne	1873		Jessie Verena	1890	
Noel	<i>t</i> 1887		Corliss Pierre	1900	
Spiegelglass			Stockton		
Abraham Harry	<i>l</i> 1905		Anna Hepsibah	1882	
Sprague			Stockwell		
Sarah Elmina	1866		Lillie Louise	<i>ds</i> 1910	
Leslie Willis	<i>t</i> 1903		Stone		
Spraker			Francis Lyman	<i>t</i> 1883	
Everett Beech	1908		Storm		
Spurr			William Arthur	1896	
Henry Clifford	1894		Storrs		
Squires			Levi Bidwell	<i>o</i> 1856	
Almeron Zenas	1868		Florence May	1896	
Abbie	1875		Frederick William	1900	
Stacy			Berton Wendall	1900	
Leland Johnson	1909		Grace Frances	1906	
Stallman			Stout		
Catherine Susan	1899		William Morgan	1899	
Standish			Stowell		
John Van Ness	<i>h</i> 1893		James	1872	
Stanton			Thomas Blanchard	<i>h</i> 1909	
Anna Elizabeth	1904		Stratton		
Stapleton			Thomas	<i>t</i> 1888	
Luke D	<i>lf</i> 1909		Mabel Rose	1904	
Stark			Stricker		
John Dyer	1901		John Fritz	<i>l</i> 1906	
Stearns			Strisik		
Jessie Dell	1897		Philip Robert	<i>l</i> 1909	
Chloe Emma	1902		Stubblebeen		
Jennie Mary	1906		Marguerite Isabel	<i>ds</i> 1910	
Stebbins			Sturtevant		
Sarah Farnsworth	1906		Frank Dunbar	1909	
Smith Howard	<i>l</i> 1907		Stutsky		
Stein			Jacob	<i>l</i> 1909	
George	<i>l</i> 1908		Sudds		
Steindler			Kate Louise	1901	
Max	<i>l</i> 1904		Sugarman		
Stephenson			Mark	<i>l</i> 1905	
Sarah	<i>l</i> 1904		Sumner		
Sterling			Rollin Eugene	1872	
James	<i>o</i> 1856		Charles Oliver	1890	
Stevens			Caroline Louise	1898	
Ezekiel V	<i>l</i> 1897		Stephen Clayton	1906	
Bing Sykes	1899		Sunderland		
Edward Lawrence	<i>h</i> 1906		Jabez Thomas	<i>l</i> 1902	
Velma Katherine	1910		Surpless		
Stevenson			Abner Curtis	<i>l</i> 1908	
Milton Henry	1898		Sutton		
Lawrence Byron	1906		Leslie Charles	1891	
Christian Ritchie	<i>l</i> 1904		Swayze		
Stewart			Clayton Isaac	<i>af</i> 1909	
Caroline Gertrude	1908		Sweet		
Percy Reed	<i>af</i> 1908		Fred Alfred	1883	
Mary Irene	1910				

Sweetser		Thornton	
Edwin Chapin	† 1868	Harry Lewis	† 1890
Swift		Everett Austin	1891
Theodore Hiram	† 1871	Tibbetts	
Sykes		Augustus	† 1862
Edwin Jones	o 1870	Jennie Wilson	1908
Emma Malvina	1871	Tittle	
Fred Arthur	1878	Charles Oscar	† 1909
Richard Eddy	1883	Titus	
Symmers		Anson	† 1872
James Keith	† 1904	Todd	
Symonds		Aubrey William	a 1909
Frederick White	1902	Tomlinson	
Tabor		Vincent Eaton	† 1906
James Birney	† 1868	Ernest Victor	† 1908
Tallman		Towers	
Jacob I	1888	Thomas Jefferson	† 1906
Katherine May	1896	Towne	
Tarpey		Robert Duke	† 1888
Denis Francis	† 1908	Townsend	
Taylor		Manley Bacon	† 1892
William	† 1861	Harry Eben	† 1893
Daniel McRostie	1880	Susan	1908
Carrie Amanda	1889	Towsley	
Edwin James	1890	Washington Irving	† 1886
Vernon Edmund	1893	Tozer	
Henry Butterfield	1895	Florence	1886
Tedford		Tracy	
Henry	† 1860	Ira Otis	1881
Tendler		Traffarn	
Alexander Romanoff	† 1910	Mary Louise	1872
Terhune		Trapani	
Edith Downing	1907	Sigismund James	† 1909
Terry		Traver	
Richard Seaton	1898	Byron	1880
George Champlain	1907	Margaret Haworth	1893
Rensselaer Goldsmith	1909	Mary	1896
Thatcher		Trench	
Martin	o 1856 o 1872	Ruth	1909
Thayer		Tripp	
Aaron Aldrich	† 1881	Alice Kinney	† 1893
Francis Lewis	† 1884	Truesdell	
Thomas Musie	1898	Wheeler	o 1874
Susa	1904	Truman	
Thomas		Jonathan Greene	† 1869
Abner Charles	h 1892	Tuck	
Eliza Loraine	1900	Frank Ralph	† 1908
Alphonse Henry	† 1906	Tucker	
Edward Beers	† 1907	Charles Edwin	† 1869
Mildred Caroline	ds 1910	Tuozzo	
Thompson		Anthony Francis	† 1906
Marianne	† 1870	Tupper	
Charles Wentworth	† 1871	Ruth Ella	ds 1910
Thomas	† 1876		
Edward Barlow	† 1904		
William Burcham	† 1909		
Robert M	a 1910		

Turnbull			Vinson		
Mary Margaret	1909		Nina May	1894	
Turner			Virdone		
Eliza Flagg	<i>l</i> 1894		James	<i>l</i> 1910	
Tutton			Von Bargaen		
William	<i>l</i> 1909		Henry Richard	1909	
Uhr			Von Nardroff		
Philip Epstein	<i>l</i> 1909		Ernest Robert	<i>h</i> 1903	
Upton			Voorhees		
Nathalie Bodge	1908		Virginia Langfitt	1899	
			Minna Force	<i>l</i> 1909	
Vail			Wade		
Charles Henry	<i>l</i> 1892		William Samuel	1894	
Harry Horton	<i>l</i> 1906		Wagner		
Valnia			Charles Henry	1904	
Jessie Catherine	1908		Cora Dell	<i>ds</i> 1910	
Van Brocklin			Wait		
Arthur Henry	1910		Marvin Richard	<i>o</i> 1893	
Van Cise			Edith May	1893	
Orson Fowler	<i>l</i> 1870		Waite		
Van Delinder			Charles Lewis	<i>l</i> 1869	
George Edgar	1907		Ara Henry	1906	
Van de Mark			Walker		
William Nelson	<i>l</i> 1862		Mary Netta	1889	
Van Deveer			Alice Anna	1890	
Francis Edwin	1895		Gertrude Mahala	1895	
Van Dike			George Delbert	<i>l</i> 1904	
Norman S	<i>lf</i> 1909		Arthur Townsend	1906	
Van Nostrand			Wall		
Norman	<i>o</i> 1856		Emma Eugenia	1886	
Van Ornum			Wallace		
Frederick Birney	1894		Thomas	<i>o</i> 1856	
Van Schaick			Matthew Samuel	1880	
George Slingerland	1905		Lena May	1905	
John	<i>h</i> 1910		Walsh		
Van Tassel			Harry Joseph	<i>l</i> 1906	
Robert De Esteen	<i>l</i> 1903		Joseph Aloysius	<i>l</i> 1907	
Van Vleck			Walter		
Durbin	<i>l</i> 1904		Genevieve Katherine	1907	
Van Wart			Waltze		
Gerard Banker	<i>lf</i> 1905		Annette Gould	<i>l</i> 1880	
Van Waters			Ward		
Charles Cornelius	1874		Lyman	1892	
Van Winkle			Frederic Augustin	<i>lo</i> 1903	
Joseph	<i>l</i> 1905		Ware		
Veazey			Charlotte Marion	1868	
Harry Lawrence	<i>l</i> 1897		Washburne		
Vielbig			Owen Redington	<i>l</i> 1893	
Henry Peter	<i>l</i> 1907		William Brown	<i>l</i> 1894	
Vincent			Waterman		
James	<i>l</i> 1871		Robert Emmet	1872	
Henry Lansing	1909		Robert Sherman	1901	
			Maud Lacey	<i>l</i> 1908	
			Watkins		
			Arthur Charles	1897	

Watson		Margaret Frances	1908
Alma Grace	1867	John Bracken	l 1909
Waugh		Whitehall	
Arthur John	1871	Frank Makepeace	l 1908
Weaver		Whitney	
Clara	1876	Herbert Ellerson	l 1872
Webb		Arthur Edward	1897
Max Bell	1904	Waldo Traffarn	1900
Webster		Florence Melissa	1905
Francis Ellsworth	l 1889	Whittaker	
Weeks		Leland James	1906
John Julius	l 1873	Widder	
Bessie Adams	1876	Samuel	l 1904
Weintraub		Widman	
Maurice Elias	l 1908	Hyman Leo	l 1905
Weismann		Wiessner	
Henry	l 1903	Oscar Erwin Arthur	l 1904
Weiss		Wight	
William	l 1908	Evelyn	1891
Welch		Wilcock	
Maude Eugenia	1909	Frederick	l 1910
Wellington		Wilcox	
Ivan Roy	1901	Archie Dorr	l 1909
Wells		Wilder	
Herbert Reuben	1895	George Fay	1897
John Allen	1899	Wiley	
Jessie Elizabeth	1904	Ellen Elizabeth	1907
Evelyn	1905	Willett	
Lena Miller	o 1908	Manruis	l 1906
West		Williams	
Levi Marshall	o 1877	Pardon Clarence	1863
Emma Maria	1885	Medora	1871
Anna Louisa	1892	Rees	l 1873
Weston		Winfield Scott	l 1884
Costello	l 1867	Nellie Eliza	1889
Wetmore		Wallace	l 1894
Robert Bennie	l 1898	Isabel	1899
Wheeler		Wilcox Dale	l 1907
Fred Everett	l 1894	Williamson	
Wheelock		Royden	1899
Washington	o 1870	Willis	
William Washington	o 1884	Susie Sophronia	ds 1910
Charles Francis	h 1905	Wills	
Whitaker		Louis Charles	l 1905
Calvin Alanson	a 1909	Willson	
White		Zelia Ellis	1867
Edwin	l 1860	Fletcher	l 1868
Nehemiah	l 1865	Joseph Clarence	1878
James William	h 1876	Benjamin Franklin	1880
Henry Kirke	h 1869	Fred William	1885
David Crystal	l 1870	Clark Jay	1906
Edwin Burt	l 1871	Leo Frank	1906
James Stewart	1876	Paul Wentworth	1910
Lilian Almeda	1880	Wilson	
Elinor Miriam	1895	Roy Herbert	1892
		Windels	
		Paul William Henry	l 1909

Winograd		Wren	
Benjamin	<i>l</i> 1909	Amy	<i>l</i> 1908
Witherbee		Wrigglesworth	
Luther Dan	1871	Maud Amelia	1890
Lois Lola	1873	Wright	
Joseph Vernon	1880	Alfred Ellsworth	<i>l</i> 1892
Witters		Silas Wayne	1892
Patty Louise	<i>ds</i> 1910	Blanche Alpen	<i>l</i> 1893
Wolcott		Daniel	<i>l</i> 1893
Fannie Matilda	1871	Peter Inglis	<i>l</i> 1904
Stephen Mahlon	1871	Madeline Gardinier	1909
Wolfman		Merie St. Croix	<i>h</i> 1909
Morris	<i>l</i> 1907	Helen	1910
Wood		Harrison Benjamin	<i>l</i> 1910
Hattie Elizabeth	1873	Milton	<i>l</i> 1910
Bertha Ellen	1903	Yager	
William Flack	1910	Marion	<i>l</i> 1893
Woods		Yancey	
Campbellina Pendleton	1878	William Henry	<i>l</i> 1909
William Bernard	1881	Young	
William John	1888	Owen D	1894
Annie Laurie	1889	Mary Estelle	<i>f</i> 1902
Thomas	1891	Theresa Augusta	<i>lo</i> 1903
Frank Lawrence	1898	Zahm	
Helen	1900	George	<i>lf</i> 1908
William Bernard	1910	Zeiger	
Woodward		Joseph Judah	<i>l</i> 1909
John	<i>lf</i> 1903	Zimmerman	
Woodworth		Sterling Avery	1908
Leon Mortimer	<i>l</i> 1910	Zuckert	
Woolley		Maurice	<i>l</i> 1907
George Ingalls	1894		
Woolworth			
Ida Lavantia	<i>l</i> 1905		

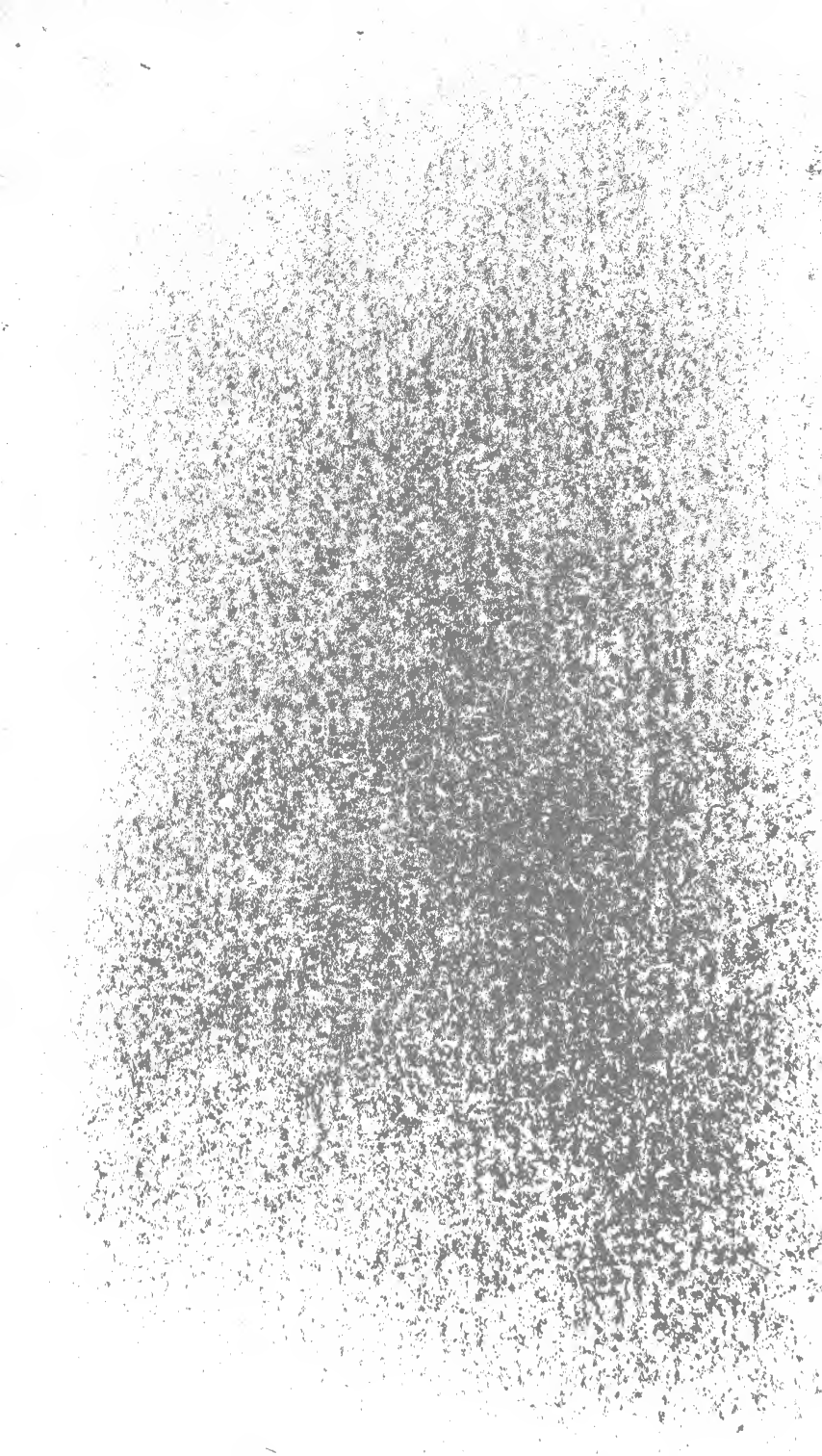

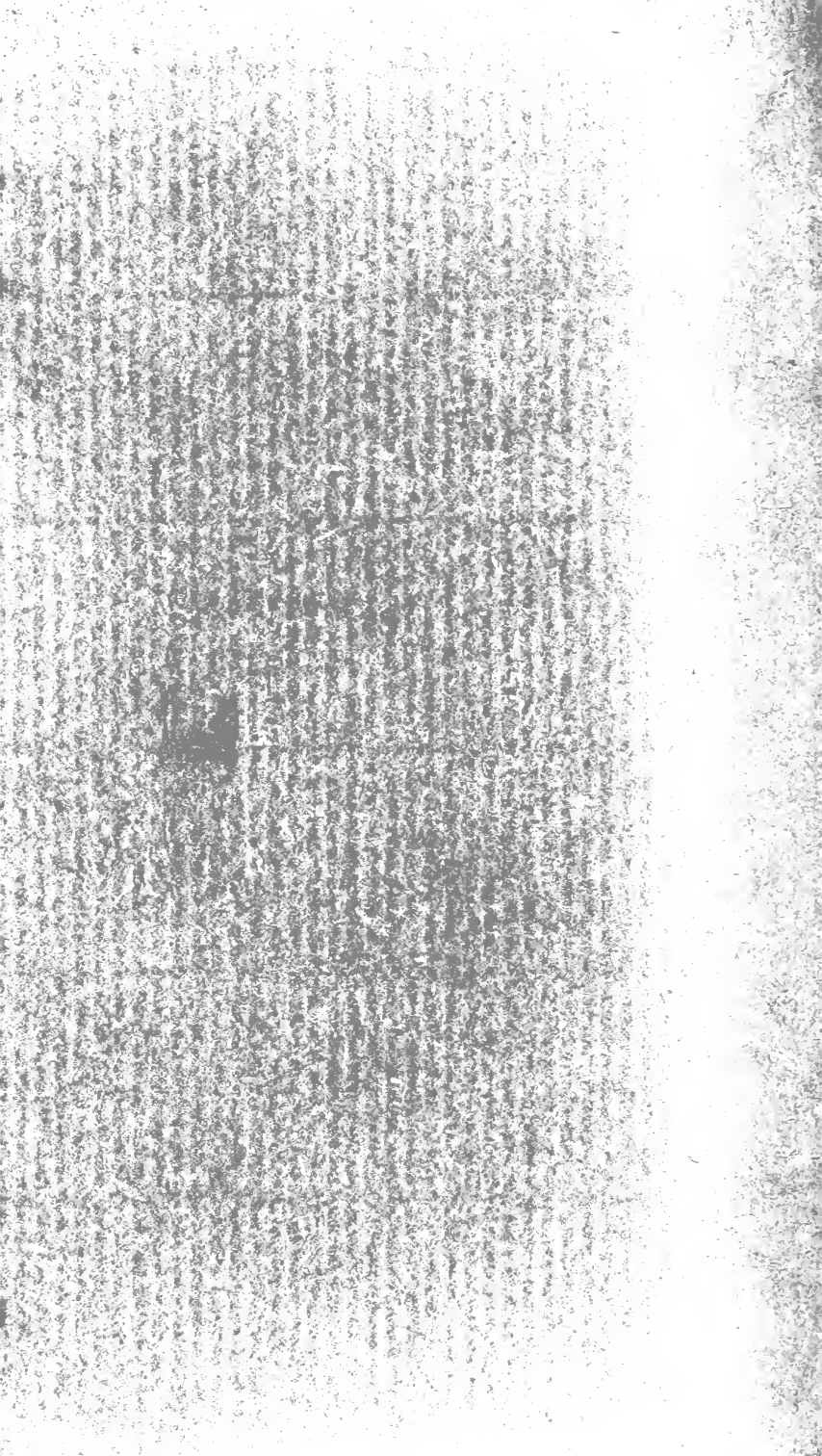

LIBRARY OF CONGRESS



0 028 321 555 6